Issue 1071
August 24, 2015

US WEEKLY

Scott Begs Kourtney
I'll Get Sober For My Kids

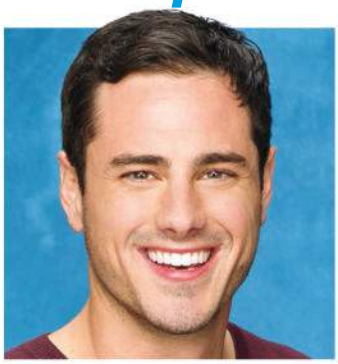

Meet The New Bachelor!

Bad Blood!
Inside Miley's Taylor Feud

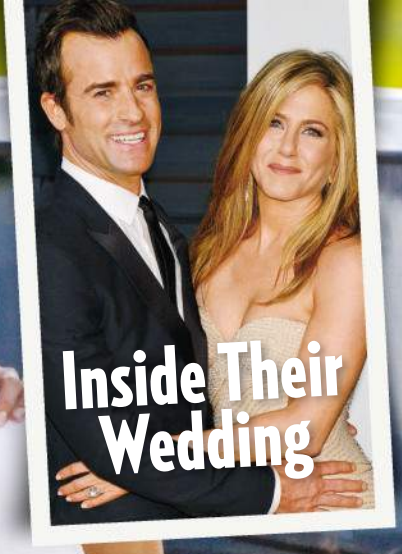

Inside Their Wedding

THE HONEYMOONERS!

Jen & Justin escape to Bora Bora on a luxury trip with their closest friends

PURIFY YOUR PORES WITH CHARCOAL

(YES, CHARCOAL.)

EXPERIENCE THE CLEANSING POWER OF CHARCOAL.

Instantly draw out 2x more dirt, oil and impurities than a basic cleanser. Bioré® Pore Penetrating Charcoal Bar deep cleans *plus* gently exfoliates, leaving skin tingly-fresh. And Bioré® Deep Pore Charcoal Cleanser transforms from black to white as it draws out deep-down impurities.

Visit www.biore.com/charcoal

Bioré
free your pores!

© 2015 Kao USA Inc.

KIM RICHARDS SHOPLIFTING SCANDAL!

Kim Richards is off target. The *Real Housewives of Beverly Hills* alum, 50, was arrested for allegedly shoplifting $600 worth of toys and other items from a Target in L.A.'s Van Nuys August 2. The recently rehabbed mom of four reportedly wheeled out three carts of goods and only paid for a portion. But just hours after she was released from jail on $5,000 bond, her ex-husband **Monty Brinson**, who's battling cancer, told *Entertainment Tonight* the incident "must be some kind of mistake."

REAL PROBLEM A source says the confusion was on Richards' part: "Kim doesn't know what she's doing right now." Since high rent forced her out of her home in June, she's been staying in Airbnb rentals. Says a source of **Kyle Richards**' and **Kathy Hilton**'s sister, "She's running out of money and has nowhere to live." Her next stop could be a treatment center. Richards' family is reportedly mulling using a 5150 hold to hospitalize her involuntarily. Says a source, "Everyone has had it with her."

In July, Richards (in 2013) said she had been sober for a month: "I worked on me."

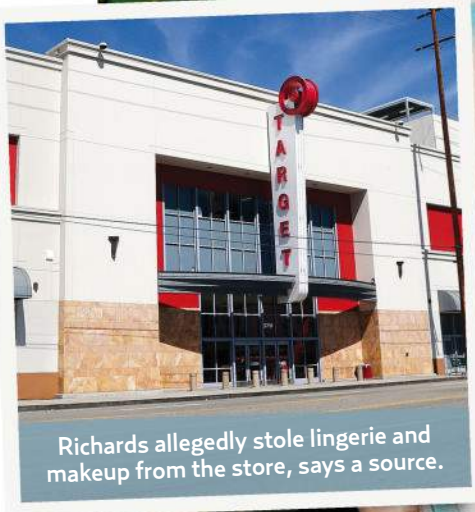

Richards allegedly stole lingerie and makeup from the store, says a source.

GREGG DEGUIRE/WIREIMAGE; SPLASH NEWS (INSET)

By **Jamie Blynn, April Daley, Sarah Grossbart & Brad Witter** / With reporting by Brody Brown, Alissa Schulman & Omid Scobie

Eggleston (right) says Cookie is "similar in behavior, style of dress and background."

Empire Attack

Cookie-cutter image? Detroit native Sophia Eggleston has filed a $300 million copyright-infringement lawsuit against Fox and *Empire*'s cocreators, **Lee Daniels** and **Danny Strong**, claiming she's the real-life Cookie Lyon (played on screen by **Taraji P. Henson**). In the filing, the self-described "drug kingpin," 53, says the hip-hop drama's over-the-top lead was conceived after she gave a screenwriter a copy of her memoir to pitch to Daniels in 2011. But Daniels tells *Us* he already considers the case dismissed. His August 6 response: "Bye, Felicia."

OH, NO, HE DIDN'T!

Donald Trump's biggest jab at the GOP debate August 6 wasn't against his competitors. When moderator **Megyn Kelly** chastised the mogul, 69, saying, "You've called women you don't like fat pigs, dogs, slobs, and disgusting animals," he replied, "Only **Rosie O'Donnell**." The comedian, 53, tweeted minutes later: "Try explaining that 2 ur kids."

"I don't, frankly, have time for total political correctness," the billionaire (Aug. 6) said.

Ed Helms

25 Things You Don't Know About Me

The *Vacation* star, 41, fills *Us* in

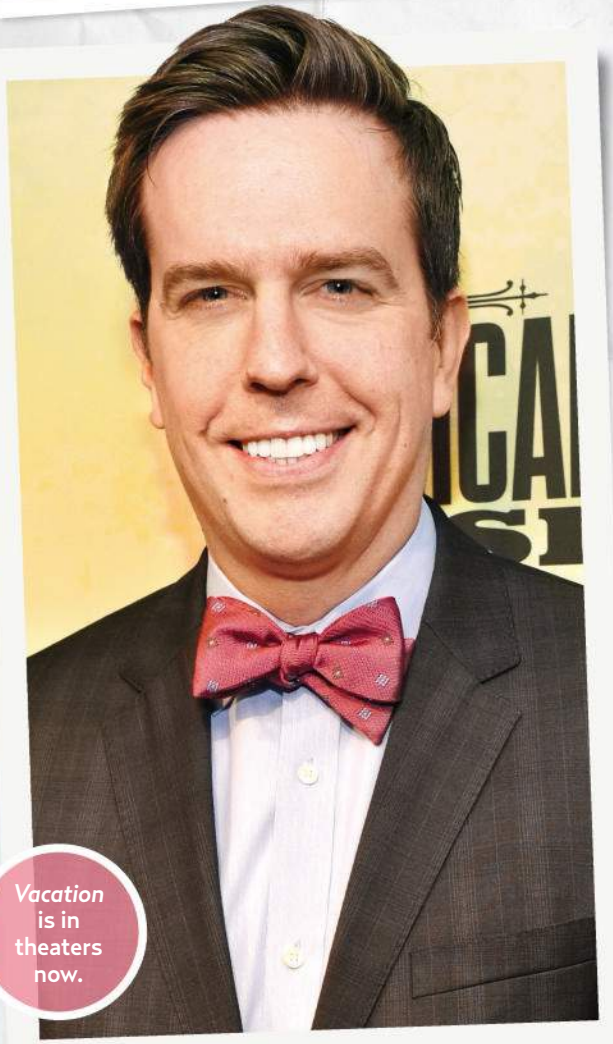

Vacation is in theaters now.

1. I'm a pretty solid harmonica player.
2. I can spin just about any flat object under 2 pounds on my finger.
3. I almost had a panic attack inside an MRI machine but managed to keep it together.
4. I love politics.
5. I'm confused by people who are entitled.
6. I will run for hours in a game of soccer or basketball, but I can't stand jogging.
7. I once rode a bush plane into a remote bay in Alaska and camped for two weeks.

THIS PAGE, CLOCKWISE FROM TOP LEFT: CHUCK HODES/FOX; ABC; FREDERICK BREEDON/GETTY IMAGES; BRIAN SNYDER/REUTERS/LANDOV; ROBERT PITTS/LANDOV. OPPOSITE PAGE, CLOCKWISE FROM TOP RIGHT: KEVIN MAZUR/WIREIMAGE; DISNEY/REX USA/SHUTTERSTOCK; KEVIN MAZUR/GETTY IMAGES; XPOSURE/AKM-GSI; STORMS MEDIA GROUP; DAVID M. BENETT/GETTY IMAGES; CHRIS HASTON/NBC. STILL LIFE: SHUTTERSTOCK (6)

8. I'm kind of into disaster preparedness. But it's more about just acquiring cool gear.

9. My shoulders are very loose from competitive swimming in high school and college.
10. I love reading, but I'm a really slow reader and it's frustrating.
11. As a teenager, I was a pretty gnarly white-water kayaker.

12. I own a motorcycle but never ride it anymore.

13. I like meditating.
14. I think compassion and curiosity are the most attractive traits.
15. I have a nice, long scar on my chest from open heart surgery when I was 14.

16. I'm a humongous fan of *The Office* and still can't believe I got to be on it.

17. I'm not an experienced chef, but I love cooking, and I am irrationally confident about my cooking instincts.
18. I have a great workshop where I once built a batch of cigar-box guitars for my nieces and nephews.

19. I went to camp in the Great Smoky Mountains of North Carolina. I still think it's one of the most beautiful places.

20. I can talk on a stage in front of thousands with no problem, but playing my banjo or guitar for five people gives me stage fright.
21. I wish more people valued community service.

22. I love waffles for breakfast, but only on special occasions.

23. I often get hiccups after dinner.
24. I love radio-controlled cars, planes, boats and helicopters.
25. Chewing Big League Chew gum as a kid made me want to chew tobacco. Vomiting made me want to stop chewing tobacco.

ONE DIRECTION DRAMA!

OMG — a breakup, a baby *and* a budding romance?! *Us* details the band's big summer

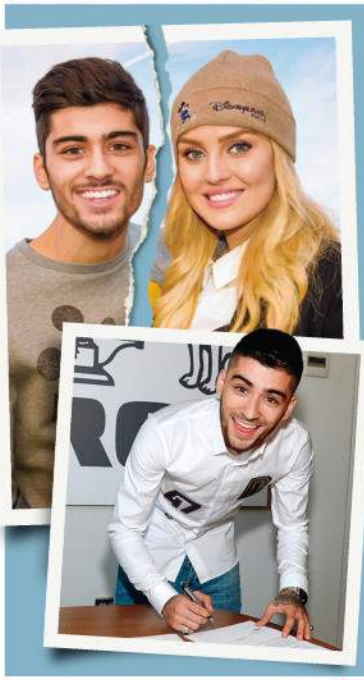

MOVING ON

Zayn Malik is solo . . . and single. Six days after signing a deal with RCA records, Malik (who left 1D in March) called off his engagement to fiancée of two years **Perrie Edwards**. "They argued a lot. He said he needed time to think, then never went back to her," a source says of the Little Mix singer and Malik, both 22. "He finished it with a long text message." The split is part of his search for his next direction, says a pal: "He wants to start over in every way."

INSTA-FLIRTATION

Harry Styles and **Dylan Penn** are getting social. The star, 21, and model, 24, recently followed each other on Instagram. Their double taps have meaning, says a Penn source. "Harry likes her," says the insider. "And she thinks he's really cute!"

DIAPER DUTY

Louis Tomlinson will soon juggle stardom and a baby. "It's a very exciting time," the 23-year-old, who's expecting his first child with pal Briana Jungwirth, said August 4. Adds a close source, "He plans to be with the baby every minute he can."

WHAT'S IN MY BAG?

FOR A FULL LIST OF PRODUCTS, GO TO USMAGAZINE.COM

Pack mentality: Actress **Jaime King**, 36, shares her day-to-day haul

For **Jaime King**, good things really do come in small packages. "When people use big bags, they carry things they don't need," the Plenti rewards card spokeswoman and mom of James, 22 months, and Leo, 1 month (with director husband **Kyle Newman**, 39), tells *Us*. "I like to keep everything refined." She spills her Jason Wu purse for *Us*.

SPECIAL TOUCH

"I designed a baby blanket for Sapling Child in an ombré sunset color. You can use it to keep them warm or for swaddling. I always wrap it up into a tiny ball in my bag."

RHYMER'S REASON

"I write a lot of poetry, and typing doesn't really work for me. I usually carry a purple pen and a notepad from a hotel because there's something very luxurious about it."

TWICE AS NICE

"I have Charlotte Tilbury's Rebel Without a Cause palette. It has a cream shadow for eyes and a dewy blush. I like things that serve multiple purposes."

WISE WORDS

"I'm reading *The Whole-Brain Child*, and it's about how to connect your children's left and right brains. I've also been lugging around *Not That Kind of Girl* by **Lena Dunham**."

FORCED ENTRY

"All of our keys have characters from *Star Wars*, like Darth Vader. My home key is Yoda!"

DONATO SARDELLA/GETTY IMAGES

Still life by **Michael Pirrocco**

FIND WHO YOU
HAVE NOT YET
BECOME.
Toyota Corolla | toyota.com/corolla
Options shown. ©2015 Toyota Motor Sales, U.S.A., Inc.
TOYOTA
Let's Go Places

RED CARP

ALLISON WILLIAMS
On Jan. 6, *Girls*' lead picked silk cady Ralph Lauren Black Label.

HANNAH DAVIS
The model paired her knit rayon A.L.C. with nude pumps June 11.

BELLA THORNE
Her metal and glass Julien Macdonald zip-up had teeth June 21.

TAYLOR SCHILLING
She was criminally fine in viscose Cushnie Et Ochs June 11.

SOPHIA BUSH
Chicago P.D.'s star (June 3) solved the lace case in Temperley London.

FROM LEFT: THELONIUS/SPLASH NEWS/CORBIS; D DIPASUPIL/GETTY IMAGES; GEORGE PIMENTEL/WIREIMAGE; DARA KUSHNER/INF PHOTO; DEE CERCONE/EVERETT COLLECTION; PJB/LAURENTVU/SIPA USA; JASON KEMPIN/WIREIMAGE; VICTOR CHAVEZ/WIREIMAGE; COURTESY DAVID ATLAN/LOUIS VUITTON; VICTOR CHAVEZ/WIREIMAGE

Cherry on Top

Hollywood sirens save room in their closets for short and sweet scarlet frocks

LUPITA NYONG'O
Dior-able! She wore a head to toe look by the house July 6.

GWYNETH PALTROW
On Feb. 8, she took a shine to Saint Laurent by Hedi Slimane.

SOFÍA VERGARA
Caliente! She sported a poly-blend Amanda Wakeley June 22.

MICHELLE WILLIAMS
Buckled up: On July 6, she slipped on silk Louis Vuitton.

REESE WITHERSPOON
A wool Saint Laurent by Hedi Slimane was her savior June 22.

By **Hannah Deely, Rachel LeWinter & Khalea Underwood**

RED CARPET

Who Wore It BEST?

Us asked 100 people in NYC's Rockefeller Center

CHRISSY TEIGEN 89%

JENNIFER LOPEZ 11%

SPLENDID

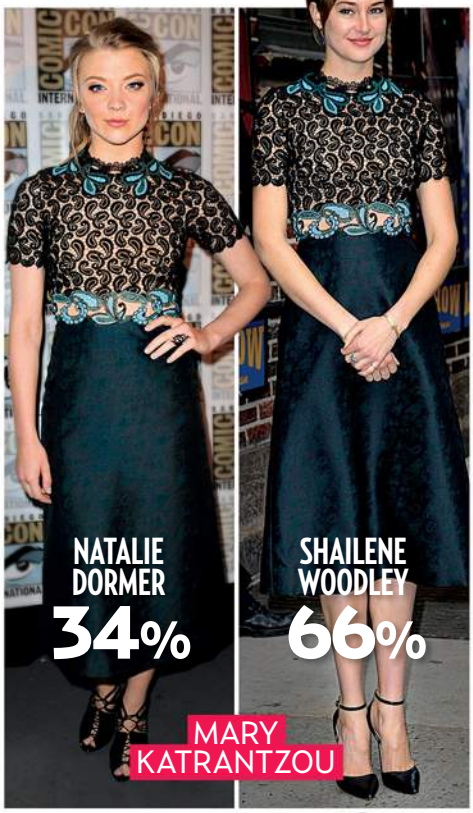

NATALIE DORMER 34%

SHAILENE WOODLEY 66%

MARY KATRANTZOU

ADRIENNE BAILON 38%

LAVERNE COX 62%

ELIZABETH AND JAMES

CLOCKWISE FROM LEFT: PACIFIC COAST NEWS; T. JACKSON/INF PHOTO; ALBERT L. ORTEGA/GETTY IMAGES; ACE/INF PHOTO; DIEGO CORREDOR/MEDIAPUNCH; BRYAN BEDDER/GETTY IMAGES

By **Hannah Deely & Rachel LeWinter** / With reporting by Jessica Ferris

LEGS SO AMAZING, IT'S LIKE WE'RE AT WORK EVEN AFTER YOU SHAVE.

Skintimate® is much more than a shave gel, it's a nourishing beauty treatment for your legs. With a revitalizing blend of moisturizers, vitamins and olive butter infusion, Skintimate Shave Gels leave your legs feeling healthy and beautiful after every shave.

GET Skintimate WITH YOUR LEGS.

©2015 Energizer. Skintimate is a trademark of Energizer.

LOOSE TALK

WHAT THE STARS SAID THIS WEEK

"I say eat clean to stay fit and have a burger to stay sane."
GIGI HADID

"Boys can talk about sex and have sex in films and it's cool, but when girls do it they are just sluts. It's so prudish and puritanical."
On sexism in Hollywood,
ALEXANDER SKARSGÅRD

"Denying it is lame. . . . I don't think you should be ashamed if you made a change to yourself."
Admitting to a nose job and breast implants,
IGGY AZALEA

"I try not to even offer it at home unless I'm asked."
On giving advice to 2016 presidential hopeful and wife Hillary,
BILL CLINTON

"In the middle of the delivery, the doctor's cell-phone went off and she said, 'Oh, no. Go ahead, take a personal call.'"
On wife Blake Lively's calm demeanor while giving birth to daughter James, 7 months,
RYAN REYNOLDS

"I stand in front of the mirror and say to Mia . . . 'We're so lucky we're curvy. We're so lucky we've got good bums.'"
On giving her 14-year-old daughter positive reinforcement about her body,
KATE WINSLET

"We wound up going jet-skiing. I was like, 'I'll drive. I've got this.' And she was like, 'No. I'm *Hunger Games*.'"
On vacationing with Jennifer Lawrence,
AMY SCHUMER

"Girls are often just flip-floppy. They say something and they mean something else."
On naming his new single "What Do You Mean?"
JUSTIN BIEBER

"I'm living off caffeine and sad songs lately."
On how she's handling her divorce from Blake Shelton,
MIRANDA LAMBERT

"We even have girls in our group who have dated the same people. It's almost like the sisterhood has such a higher place on the list of priorities for us."
On how men won't come between her girl squad,
TAYLOR SWIFT

FROM LEFT: RABBANI AND SOLIMENE PHOTOGRAPHY/GETTY IMAGES; JEROD HARRIS/GETTY IMAGES; PAUL TREADWAY/BARCROFT MEDIA/LANDOV; LAN/CORBIS

"A hell of a good book. Funny and scary."
—STEPHEN KING

THE #1 *NEW YORK TIMES* BESTSELLING SENSATION FROM

LIANE MORIARTY

"So suburban noir [it] would make David Lynch clap with glee… genuinely shocking."
—*Entertainment Weekly*

"Like drinking a pink cosmo laced with arsenic."
—*USA Today*

NOW IN PAPERBACK

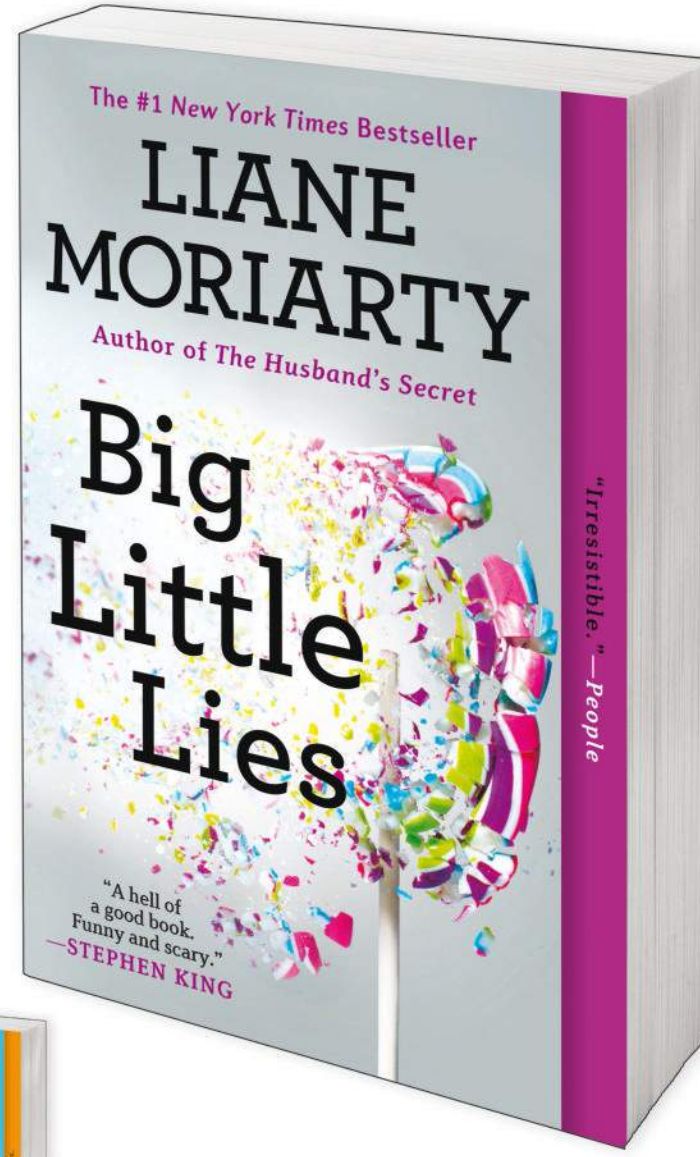

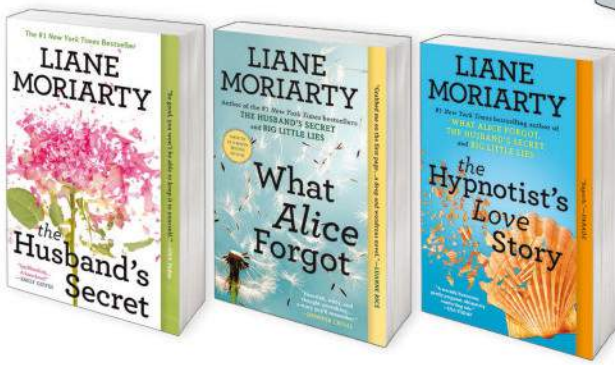

ALSO AVAILABLE

lianemoriarty.com

BERKLEY | Penguin Random House

Available wherever books, ebooks, and audio books are sold

INSIDE Us

Hot Hollywood

1 WHAT'S GOING ON THIS WEEK
Kim Richards is busted for allegedly shoplifting $600 worth of Target items. Plus: 25 things you don't know about *Vacation* star **Ed Helms**

Hot Pics

14 THE WEEK'S EVENTS
- **Jennifer Lopez** gets tough on the NYC set of her cop show
- An American girl: The **McConaugheys** celebrate **Camila Alves**' citizenship

Features

38 JEN AND JUSTIN'S HONEYMOON IN PARADISE
Following their top-secret backyard wedding, **Aniston** and **Theroux** jet off to Bora Bora — with friends **Jimmy Kimmel** and **Jason Bateman** in tow!

44 SCOTT VOWS TO CHANGE
Disick begs his ex **Kourtney Kardashian** for another chance, promising he'll stay sober for the sake of their three kids

46 BEN & JEN'S TENSE REUNION
Affleck and **Garner** come together for a family trip to the movies in Atlanta — before she decamps to a hotel for the night

48 LIFETIME MOVIES: A TO Z
To celebrate 25 years of the network's iconic films, *Us* takes a look at the good, the bad and the cheesy

52 STARS' SUMMER SIPS
When the weather gets hot, the hot get drinking. Try Hollywood's favorite cocktail recipes

News

32 HOT STUFF
The bad blood between **Miley Cyrus** and **Taylor Swift** may spill over at the MTV VMAs. Plus: **Jessica Alba** gets carded!

34 LOVE LIVES
Reese Witherspoon and **Jim Toth** spend a weekend yachting and sightseeing in New England

54 THIS MINUTE YOU WANT TO KNOW ABOUT
How **Michael B. Jordan**'s inner comic nerd came to life in *Fantastic Four*

Style

60 12 UNDER $100
Done deal! How to dress like **Beyoncé** and **Jamie Chung** on a budget

62 BEAT THE HEAT
Eight winning strategies: Find the product that shields your hair type when the mercury — and humidity — rises

64 ESSENTIAL OILS
Smooth operators: One of these six face potions will be a big win for your skin

In Every Issue

6 RED CARPET
10 LOOSE TALK
31 COVER STARS
37 THE RECORD
66 *US* MUSTS
70 FASHION POLICE

Melissa and **Joe Gorga** played billiards by the beach in Jamaica July 16. For more couples news, flip to page 34

Khloé Kardashian visited the Sydney Children's Hospital July 30. To keep up with the entire family, see page 44

CONTACT US

LETTERS TO *US WEEKLY*
1290 Avenue of the Americas
New York, NY 10104-0298

Subscriber services available now at
usmagazine.com/customerservice

- SUBSCRIBE
- PAY YOUR BILL
- MISSING ISSUES
- CANCEL
- CHANGE OF ADDRESS
- RENEW
- GIVE A GIFT

FROM TOP: MICHAEL SIMON/STARTRAKSPHOTO.COM; CAROLINE MCCREDIE

Subscribe Today and Get

4 FREE ISSUES

Plus, 52 Issues for Only $1.35 an Issue

★ Fashion, Diet, and Beauty Tips ★ Red Carpet Coverage ★
★ Hot Pics of the Stars ★ TV and Movie Reviews ★ Plus Much More ★

Go online to **usmagazine.com/subscribe** or call **1-800-283-3956**

Canadian rate is $85 USD. GST included.

HOT PICS!

Jennifer Lopez's daughter, Emme, 7, visited her on the NYC set of NBC's *Shades of Blue* Aug. 5. Lopez tells *Us* the "dirty cop" role is "demanding."

J. Lo's Loving Gaze!

By **Rachel Chang** / With reporting by Eric Andersson

Brazilian **Camila Alves** got her American citizenship in L.A. Aug. 4 with husband **Matthew McConaughey** and kids Vida, 5, Levi, 7, and Livingston, 2 (from left), by her side.

Gwen Stefani, who announced her split from Gavin Rossdale Aug. 3, ditched her wedding ring in L.A. Aug. 9.

Gwen Wears Her Hearts on Her Sleeve!

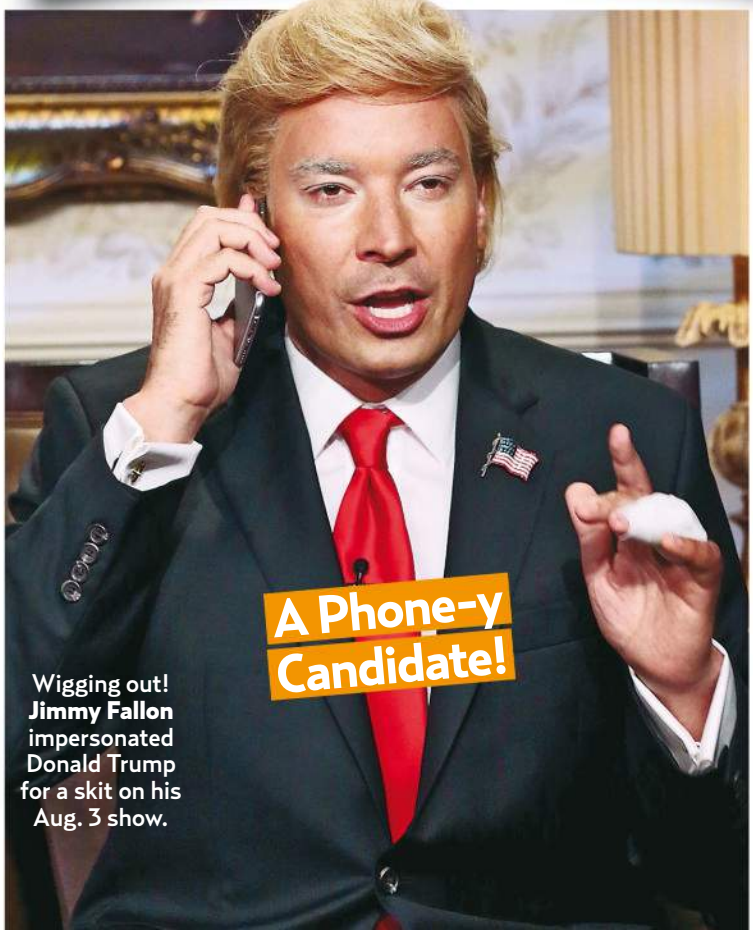

A Phone-y Candidate!

Wigging out! **Jimmy Fallon** impersonated Donald Trump for a skit on his Aug. 3 show.

CLOCKWISE FROM BOTTOM LEFT: SPLASH NEWS; STEVE SANDS/GC IMAGES; COURTESY OF MCCONAUGHEY/TWITTER; GEVA/AKM-GSI; DOUGLAS GORENSTEIN/NBC/NBCU PHOTO BANK VIA GETTY IMAGES

TO GET EVEN MORE HOT PICS EVERY DAY, CHECK OUT **USMAGAZINE.COM**

HOT PICS!

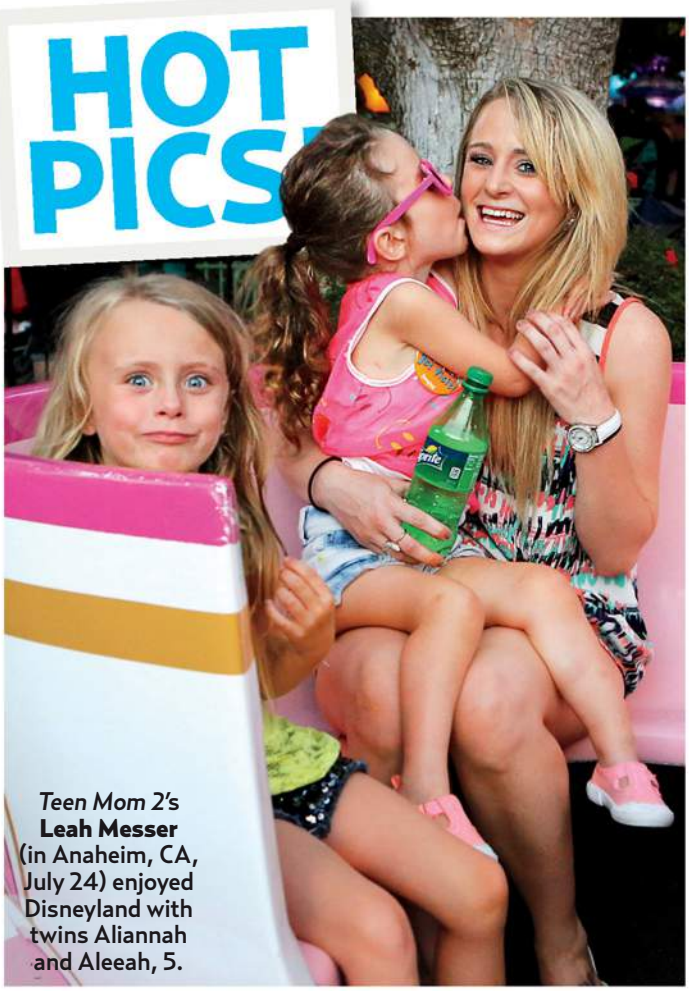

Teen Mom 2's **Leah Messer** (in Anaheim, CA, July 24) enjoyed Disneyland with twins Aliannah and Aleeah, 5.

His-and-hers injuries: **Mark Consuelos** (Aug. 6) recovered from a calf tear, while **Kelly Ripa** nursed four broken bones in her foot.

Josh Jumps Through Hoops!

"I got to go make a fool of myself on the basketball court," **Josh Duhamel** (in L.A. Aug. 7) told *Us* at a Nike tournament.

CLOCKWISE FROM TOP LEFT: LESLEY GARCIA/AKM-GSI; PAUL ARCHULETA/FILMMAGIC; BRAD BARKET/GETTY IMAGES FOR COMEDY CENTRAL; KRIS CONNOR/GETTY IMAGES; ROB KIM/WIREIMAGE; COURTESY OF RIPA/INSTAGRAM

By **Rachel Chang** / With reporting by Tatiana Steelman

Jon's Last Daily Dose!

"On behalf of so many people whose lives you've changed over the past 16 years, thank you," **Stephen Colbert** (left) said to **Jon Stewart** on his final *Daily Show* Aug. 6.

After closing the Aug. 6 *Daily Show*, **Bruce Springsteen** left the NYC studio with wife **Patti Scialfa**.

Mother-Daughter Mission!

Gwyneth Paltrow (left) and **Blythe Danner** promoted the labeling of GMOs at a Washington, D.C., conference Aug. 5.

Alexander Skarsgård (left, with director **Marielle Heller** in San Francisco Aug. 3) said he "didn't want to be excluded from the fun" of *Diary of a Teenage Girl*'s drag queen–themed afterparty.

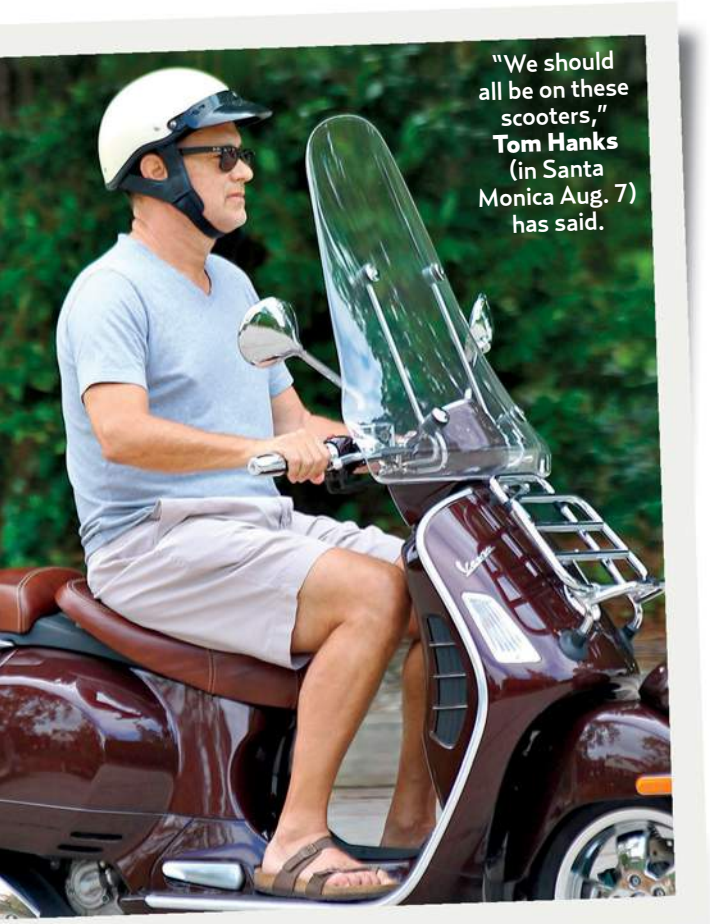

"We should all be on these scooters," **Tom Hanks** (in Santa Monica Aug. 7) has said.

Dave Walks on Water!

A real blast: **Dave Chappelle** tried flyboarding in Barbados Aug. 8.

Caught in the Act

A priest, a nun and a mom walk onto a set . . .

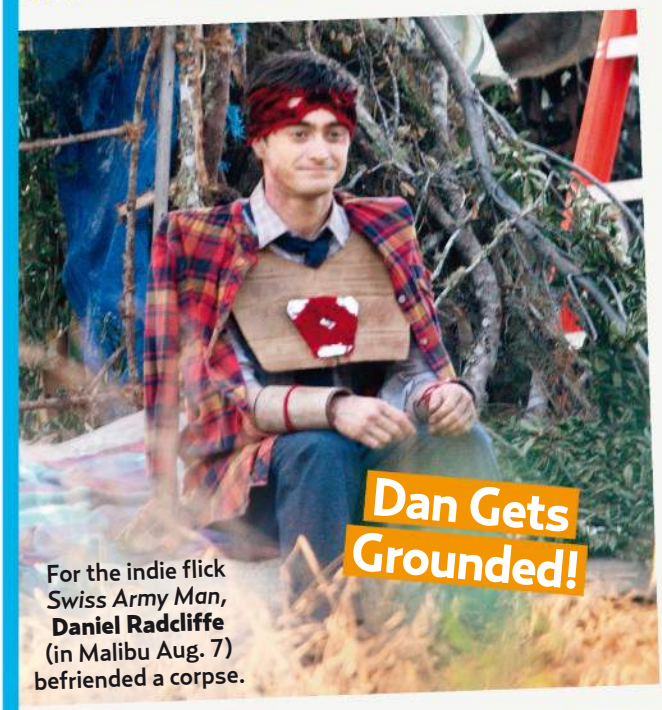

Dan Gets Grounded!

For the indie flick *Swiss Army Man*, **Daniel Radcliffe** (in Malibu Aug. 7) befriended a corpse.

Julie Bowen and **Sarah Hyland** (right, in Santa Monica Aug. 4) branched out for a *Modern Family* scene.

Diane Keaton filmed the HBO series *The Young Pope* with **Jude Law** in Italy Aug. 6.

Zach Braff Is Directing!

Michael Caine, Morgan Freeman and **Alan Arkin** (from left) shot a remake of 1979's *Going in Style* in NYC Aug. 5.

CLOCKWISE FROM TOP LEFT: JONATHAN SHENSA/PR PHOTOS; PRIMADONNA/GEMAIR A/SPLASH NEWS; ABILITYFILMS.COM; KVS/SHIRLEY; PACIFICCOASTNEWS; LUIS GUERRA/AKM-GSI; ALMA/AKM-GSI; GOODWIN/FAMEFLYNET PICTURES

By **Rachel Paula Abrahamson**

HOT PICS!

RiRi's Crown Jewels!

2015

The festivities began Aug. 1 with the Foreday Morning Jam, where partiers threw paint until dawn.

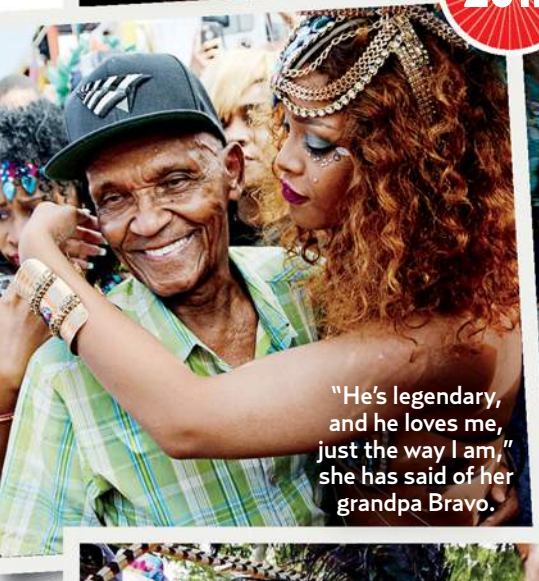

"He's legendary, and he loves me, just the way I am," she has said of her grandpa Bravo.

The 27-year-old got cheeky aboard Zulu International band's float.

Rihanna went home for the annual festival's Aug. 3 Grand Kadooment parade.

Two years ago, she called her look "All white errthang."

Feathers in Her Cap!

2013

Dancing in the streets! "I love my country," the singer posted in August 2013.

Rihanna Returns to Her Roots

Cultural evolution: The Barbadian revels in her island's Crop Over Festival

2011

"My home, my country, my people. . . . BARBADOS!!!" she tweeted during her 2011 homecoming.

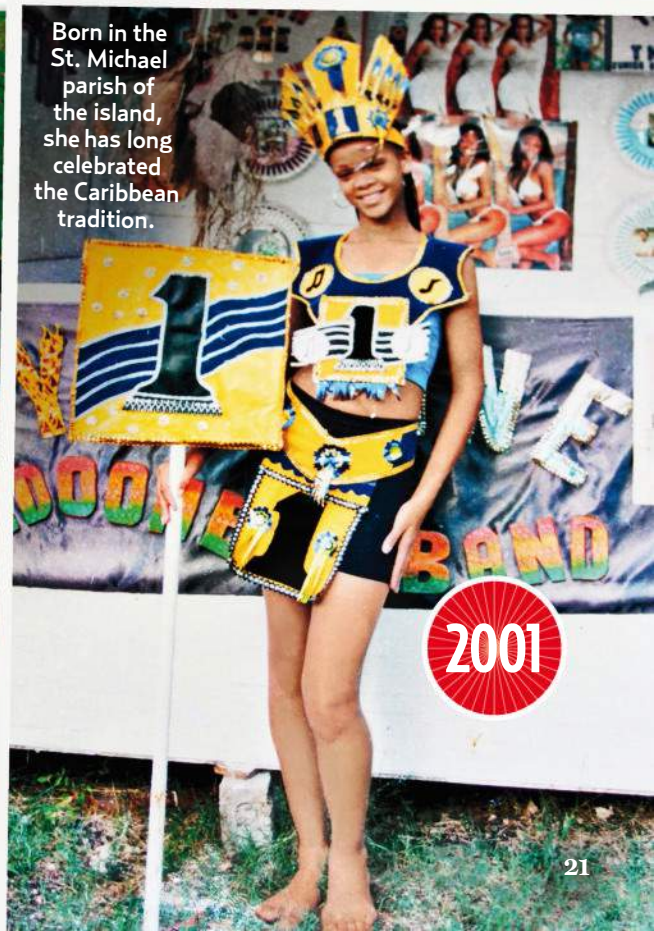

Born in the St. Michael parish of the island, she has long celebrated the Caribbean tradition.

2001

CLOCKWISE FROM BOTTOM LEFT: COURTESY OF RIHANNA/INSTAGRAM; SPLASH NEWS; CHARLIE PITT/246PAPS/SPLASH NEWS; SANDY PITT/SPLASH NEWS; COURTESY OF RIHANNA/INSTAGRAM; PRIMADONNA/GEMAIRA/SPLASH NEWS; SPLASH NEWS; ISLANDPAPS/SPLASH NEWS

By **Rachel Chang**

HOT PICS!

Celebs' Family

Roc's Attached at the Hip!

Mariah Carey tells *Us* she was "especially thankful" to celebrate her Aug. 5 Hollywood Walk of Fame ceremony with 4-year-old twins Moroccan and Monroe (inset, right).

"Front Row seat to silliness," **Zoe Saldana** (with **Marco**) wrote Aug. 4 of twins Bowie and Cy, 9 months.

Alicia Keys captioned her Aug. 1 shot with Genesis, 8 months: "He's trying to steal my hat!! Help me!!!"

CLOCKWISE FROM BOTTOM LEFT: COURTESY OF SALDANA/INSTAGRAM; MUNAWAR HOSAIN/STARTRAKSPHOTO.COM; JEFF KRAVITZ/FILMMAGIC (2); COURTESY OF BUNDCHEN/INSTAGRAM; ROB LATOUR/INVISION/AP; COURTESY OF ZIERING/INSTAGRAM; COURTESY OF BRADY SMITH/INSTAGRAM; MICHAEL SIMON/STARTRAKSPHOTO.COM; MARIAH WILD/DISNEY PARKS VIA GETTY IMAGES; COURTESY OF KEYS/INSTAGRAM

By **Brad Witter** / With reporting by Cara Sprunk

Summer Fun!

Bright ideas!
Star parents take a shine to playtime with their kids

Gisele Bündchen (with Benjamin, 5, and Vivian, 2) dedicated her Aug. 3 post to husband **Tom Brady** on his 38th birthday.

Adam Sandler and Sunny, 6, visited Walt Disney World's Animal Kingdom Lodge near Orlando Aug. 1.

The Sandlers Get Goofy!

"Proud to support #LAPRIDE," *Beverly Hills, 90210's* **Ian Ziering** (with wife Erin and daughters Mia, 4, and Penna, 2) posted June 14.

90210's New Class!

Tiffani Thiessen cradled 1-month-old Holt in a July 23 snap.

On a roll! **Jennie Garth** gave daughter Fiona, 8, pointers at L.A.'s Bowlero Mar Vista Aug. 2.

STARS — THEY'RE JUST LIKE US!

They Run for Cover!

Cousins **Ireland** and **Hailey Baldwin** (right) got caught in an NYC storm July 30.

They Bike Off Road!

"I make sure I do something physical every single day," **Jada Pinkett Smith** (in Hawaii July 29) has said.

They Paddle to Shore!

A Vitamin A top ($95) and bottom ($92) showed off **Bethenny Frankel**'s fine form in Sag Harbor, NY, Aug. 1.

They Work Out With Pets!

Downward dog! **Kate Hudson** and shih tzu Wally did Pilates together in her Aug. 5 post.

They Sit in the Park!

Jamie Chung stayed fresh in Santa Monica July 20 with Simple Skincare's Micellar Wipes.

They Slice and Dice!

Salma Hayek chopped fruits and veggies at an NYC Juice Generation Aug. 4.

They Feed Each Other!

Expectant parents **Ice T** and **Coco** ate alfresco with dogs Spartacus and Maximus in NYC July 29.

CLOCKWISE FROM TOP LEFT: INI/FAMEFLYNET; MATT AGUDO/INFPHOTO.COM; COURTESY OF HUDSON/INSTAGRAM; ANDERS KRUSBERG/WARNER BROS; PAPCULTURENYC/SPLASH NEWS; SPLASH NEWS

By **Jamie Blynn** / With reporting by Travis Cronin & Rachel LeWinter

ADVERTISEMENT

TIMETOWATCH
CAN'T MISS ENTERTAINMENT

THE HOTWIVES OF LAS VEGAS / HULU
SEASON PREMIERE TUESDAY, AUGUST 18
#HotwivesOnHulu

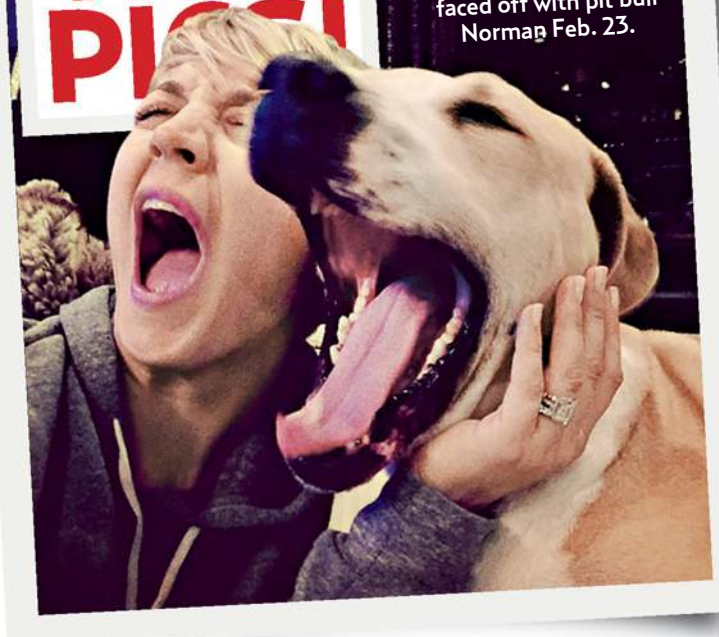

Dueling howlers! **Kaley Cuoco-Sweeting** faced off with pit bull Norman Feb. 23.

A Cagey Couple!

Chrissy Teigen and **John Legend** got locked up with bulldogs Pippa and Puddy July 31.

Ricky Gervais took a licking with a pooch pal Jan. 30.

Stars Mimic the Ruff Life

Throw them a bone! These celebrities are working like dogs

Hilaria's Home Stretch!

"Three little puppies have eaten lunch," **Hilaria Baldwin** (with Dama and Gitana in 2014) wrote of doing the yoga puppy pose.

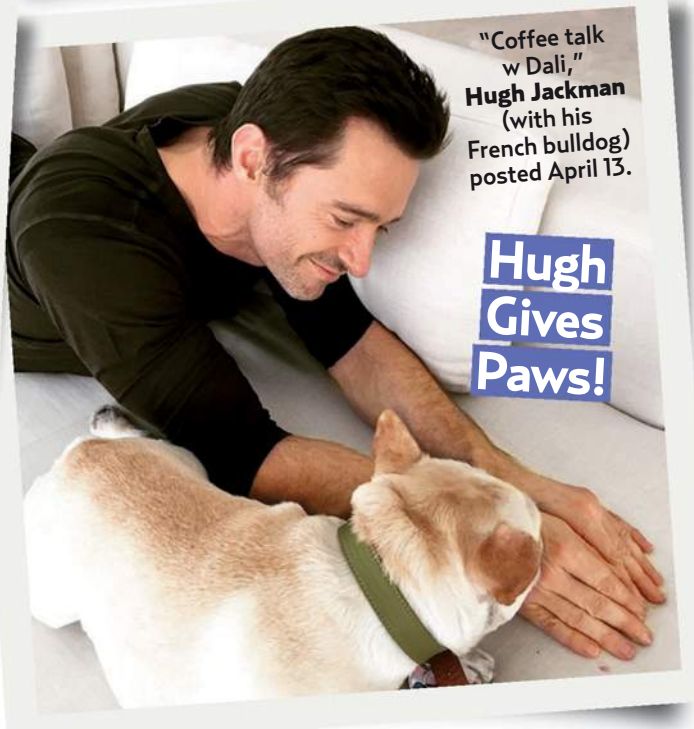

"Coffee talk w Dali," **Hugh Jackman** (with his French bulldog) posted April 13.

Hugh Gives Paws!

CLOCKWISE FROM TOP LEFT: COURTESY OF SWEETING/INSTAGRAM; COURTESY OF TEIGEN/INSTAGRAM; COURTESY OF GERVAIS/INSTAGRAM; COURTESY OF JACKMAN/INSTAGRAM; COURTESY OF BALDWIN/INSTAGRAM

By Rachel Chang

NEW!

A ton of glade freshness in an 8.5 lb jug.

There's a for that.

NEW Tidy Cats® LightWeight with Glade® Tough Odor Solutions.

50% lighter*. 100% Glade® fresh.

Every Home. Every Cat. There's a Tidy Cats For That.™

Find your litter match at tidycats.com/litterselector

*Compared to leading clumping litter.

PURINA TIDY CATS

Purina trademarks are owned by Société des Produits Nestlé S.A.
Glade & Clear Springs are trademarks of S.C. Johnson & Son, Inc. used under license.

HOT PICS!

True Blue Fashion

Shorts story: Stars stay cool in cutting-edge denim

Selena's Golden Moment!

"I like to try different things," **Selena Gomez** (wearing Levi's in NYC June 23) has said of her style.

Lady Gaga's jean-ius plan June 23: Levi's and laced boots.

Relaxed fit: **Jamie-Lynn Sigler** made a statement June 22.

Christina Milian chose One Teaspoon's $109 denim June 20.

Ankle boots elevated **Diane Kruger**'s Levi's ($58) in NYC June 9.

Damsel in Distressed!

Katie Holmes breezed through Anaheim, CA, in an Isabel Marant top and Levi's shorts June 29.

CLOCKWISE FROM LEFT: ACE/INFPHOTO.COM (2); MICHAEL SIMON/STARTRAKSPHOTO.COM; SHARPSHOOTER IMAGES/SPLASH NEWS; AKM-GSI; O. DURAN/WCP/FAMEFLYNET PICTURES

By **April Daley**

Subscribe to any or all of your favorite magazines

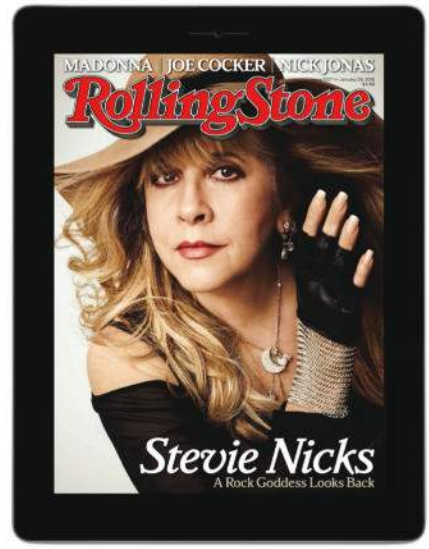

Your Trusted Source for the Hottest Celebrity News

Music and the Pulse of Everything Else That Matters

Adventure, Gear, and the Pursuit of Life's Greatest Experiences

Digital Editions Available For:

APP STORE · GOOGLE PLAY · NOOK · ZINIO · KINDLE · NEXT ISSUE · KOBO

usmagazine.com/digital-access rollingstone.com/digital-access
mensjournal.com/digital-access

Apple, the Apple logo and iPad are trademarks of Apple Inc., registered in the U.S. and other countries. App Store is a service of Apple Inc. Kindle, Kindle Fire, Amazon, and the Amazon Kindle logo are trademarks of Amazon.com, Inc or its affiliates.
Copyright © 2015 by Wenner Media LLC. All rights reserved. Reproduction in whole or in part without permission is prohibited.
Us Weekly ©, Rolling Stone ©, and Men's Journal © are registered trademarks of Wenner Media LLC.

ON NEWSSTANDS NOW

Also available at bn.com/rskeithrichards.

COVER STARS

In good company! September celebs are reflecting on their support systems. **Karlie Kloss** opens up about her famous crew, and **Demi Lovato** addresses her renewed relationship with **Wilmer Valderrama**

● KEIRA KNIGHTLEY / 30

Clothes call She cinched a Ralph Lauren leather jacket with a calfskin belt on set.
On giving birth to daughter Edie, 3 months "You go, Wow, my body is . . . amazing, and I'm never going to not like it again, because it did this!"
On turning 30 "My twenties were pretty crap. . . . You're changing so much and you're trying to figure stuff out."

● ANNE HATHAWAY / 32

VIP The actress' husband, **Adam Shulman**, 34, popped into the New York City shoot.
Girl-powered To get herself in the mood for one shot, she requested the team pump **Beyoncé**'s "Drunk in Love."
Secure loan! *The Intern*'s star borrowed a pair of Dries Van Noten sandals and a Max Mara clutch for an event and returned them the next day.

● DEMI LOVATO / 23

In the mix During the eight-hour shoot in NYC, the singer listened to her playlist of tunes by Maroon 5, **Tove Lo** and **Nick Jonas**.
On love of four years Wilmer Valderrama "The only times we ever broke up were when I was relapsing. . . . I just wanted to sabotage everything around me."

● KARLIE KLOSS / 23

Red haute The model slipped into a Gucci dress for the cover shoot on Long Island.
On attending New York University this fall "Like most kids starting college, my major is still undecided. . . . I haven't written a paper in years."
On her friendship with Taylor Swift "[Model] **Lily Aldridge** introduced us. She was like, 'OK, you two are kindred spirits.'"

TOM MUNRO (*GLAMOUR*); TESH/*COSMOPOLITAN*

HOT STUFF

TAYLOR VS. MILEY

There Will Be Blood

Swift and **Cyrus** are set up for battle at the VMAs

Oh, negative! **Miley Cyrus**, host of the MTV Video Music Awards, blasted **Taylor Swift**'s "Bad Blood," nominated for Video of the Year. "I don't get the violence revenge thing," the 22-year-old told *Marie Claire*'s September issue of the clip (*inset*). Referencing critics of her own barely there wardrobe, Cyrus added: "That's supposed to be a good example? . . . I'm not sure how [breasts] are worse than guns." While a Cyrus source contends "she was just making a point and meant no ill will," insiders say to expect friction if the two come face-to-face at the August 30 telecast. After all, Swift, 25 — who giggled through Cyrus' 2013 VMA twerkfest with **Robin Thicke**, 38 — isn't looking to preserve a relationship. Says a Swift source, "They're not friends."

"Miley was just being honest, as she always is," says a Cyrus source.

VISIT **USMAGAZINE.COM** FOR THE LATEST CELEB NEWS

CLOCKWISE FROM LEFT: EVAN AGOSTINI/INVISION/AP PHOTO; MICHAEL NELSON/EPA/LANDOV; FELICIA GRAHAM/ABC; KODAK FOR CAESARS ENTERTAINMENT; STEFANIE KEENAN/GETTY IMAGES; LARRY MARANO/WIREIMAGE; N/C

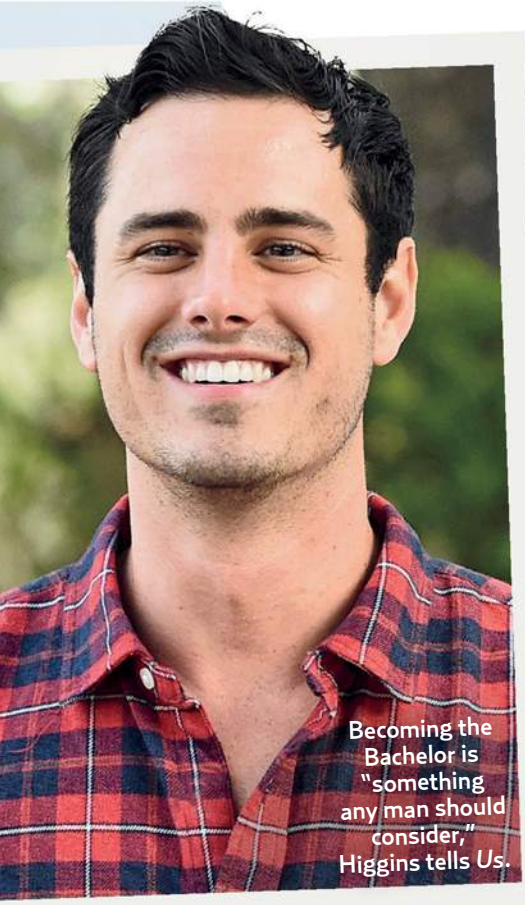

Becoming the Bachelor is "something any man should consider," Higgins tells *Us*.

BEN HIGGINS

Ready for *Bachelor!*

I'm not extremely comfortable with the attention," **Ben H.** (actual last name: Higgins) told *Us* in July of reality show fame. He'd better get a change of heart: A source confirms to *Us* that the 27-year-old will be the 20th lead of ABC's *The Bachelor*, set to premiere in January. The boyish second runner-up on **Kaitlyn Bristowe**'s *Bachelorette* season is already freeing up his schedule — and his love life. The Denver-based software salesman just turned down a promotion at work and halted a romance with season 14's **Tenley Molzahn**. Says the source, "They want to hook up, but don't want to jeopardize his stint." Bristowe's fiancé, **Shawn Booth**, wants his former competitor to find love: "He'd make the perfect Bachelor. He deserves the best."

SHE'LL BE BACK

Real Housewives is the new black. An insider tells Hot Stuff that **Teresa Giudice**, 43, will return to Bravo's *Real Housewives of New Jersey* after she completes her 12-month jail sentence for fraud this December. "She's definitely back next season," says the source of the married mom of four, now incarcerated in Connecticut. "She's all set to profit off of her prison stint." The arrangement is a win-win. As a show source points out, "There is no *Jersey* without Teresa."

"She loves being told how young she looks," says a pal.

Jessica Gets Carded!

» "I was really sad when I turned 30," **Jessica Alba**, 34, told *Us* in April. "I still wanted to party like a rock star." At least she looked the part during a double date with husband **Cash Warren**, 36, at L.A. Korean eatery Chosun Galbee on July 25. "When she ordered something to drink, the server asked to see her ID," a witness tells Hot Stuff. "And nobody else was asked for theirs. She totally loved it!"

VIP SCENE

- **Whitney Port** (*above left*) attending **Britney Spears'** show, *Britney: Piece of Me*, at Las Vegas' Axis at Planet Hollywood Resort & Casino.
- **Tom Cruise** starting his day off with a vegan doughnut and coffee at Dun-Well Doughnuts in Brooklyn.
- **Drake** taking over the turntables in the DJ booth — much to the crowd's delight — at Pierre's Champagne Lounge in Vancouver, British Columbia.
- **Taye Diggs** loudly rehearsing his *Hedwig and the Angry Inch* tune "Wig in a Box" in the locker room at the Equinox gym in NYC's Tribeca.
- **Justin Bieber** partying with models at **Hugh Hefner**'s Midsummer Night's Dream Party at the Playboy Mansion.
- **Olivia Wilde** and fiancé **Jason Sudeikis** pushing 16-month-old son Otis in his stroller through the Brooklyn Museum's Jean-Michel Basquiat exhibit.
- **Miles Teller** popping open a bottle of champagne with his *Fantastic Four* costar **Michael B. Jordan** at 1 Oak to celebrate their flick's NYC premiere.
- **Kate Hudson** leaving Nobu in Malibu with son Bing after an early dinner.

Got some hot gossip? Email HOTSTUFF@USMAGAZINE.COM

By **Caitlin Brody, Travis Cronin & Brad Witter** / With reporting by Cara Sprunk & Marisa Sullivan

Love Lives

"They'd love to have another baby," a source says of the couple (Aug. 7), who share Tennessee, 2.

REESE & JIM

A Kids-Free Getaway

Reese Witherspoon and **Jim Toth** are enjoying a wet, hot American summer. On a weekend friends' trip to Massachusetts' Nantucket Island August 7, "they were superaffectionate," says a source. "It was a group of couples enjoying sunsets and cruising around the island." And while the 39-year-old mom of three and her agent husband, 45, took a family vacation to the Bahamas in July, adds the pal, "Reese was excited for this trip and spending alone time with Jim."

"Does this count as cardio?" she posted of their Aug. 8 bike ride.

THIS PAGE, FROM TOP: PATRIOT PICS/FAMEFLYNET PICTURES; COURTESY OF WITHERSPOON/INSTAGRAM. OPPOSITE PAGE, CLOCKWISE FROM TOP: ANTHONY BEHAR/SIPA USA; FK-ROL/X17ONLINE.COM; N/C

By **Rachel Paula Abrahamson, Jamie Blynn & Liz Loerke** / With reporting by Cara Sprunk, Tatiana Steelman & Amy Sultan

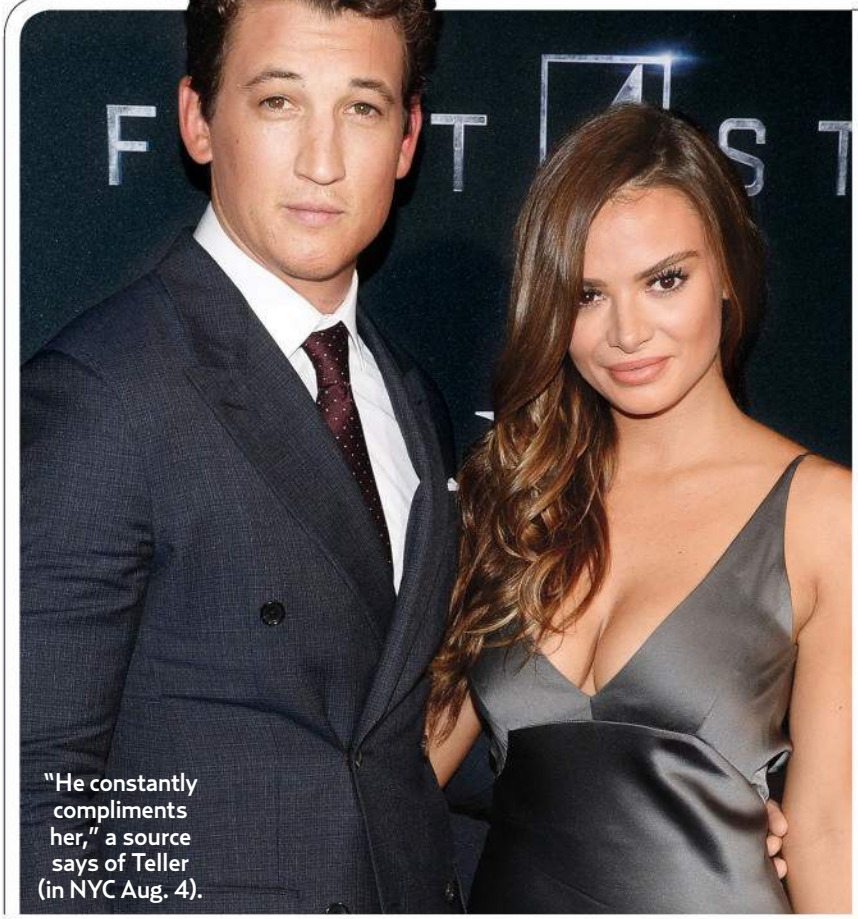

"He constantly compliments her," a source says of Teller (in NYC Aug. 4).

MILES & KELEIGH

Tee Time for Two

When **Miles Teller** spent an off day playing golf this spring, his girlfriend, model **Keleigh Sperry**, took note. "She bought me a golf shirt and actually started taking lessons," the *Fantastic Four* star, 28, tells *Us* of the 22-year-old beauty. "She's very competitive, so if she thinks I don't think she can do something, she's going to learn how to do it and she's going to try even harder." Mission accomplished. Now the couple of one year can spend even more time together. "They go on trips a lot for work or for press, and they try to find ways to make it a vacation," says a source close to the Pennsylvania-born actor, who has filmed in Miami, Las Vegas and Bucharest, Romania, this year alone. "They're all about a little work, a little play."

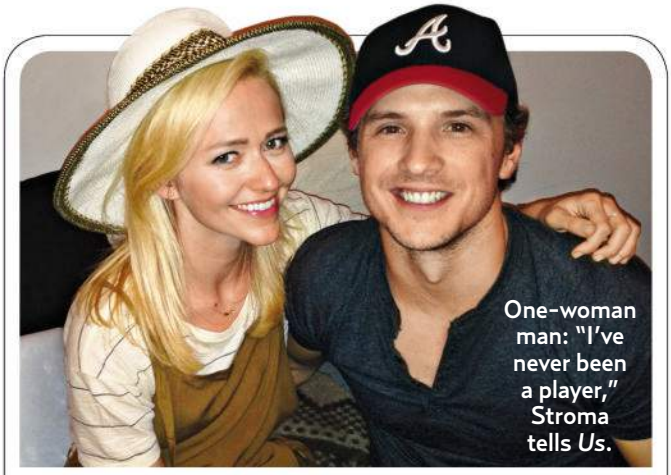

One-woman man: "I've never been a player," Stroma tells *Us*.

JOHANNA & FREDDIE

Not Just for Show

They play contestants on a *Bachelor*-esque drama, but **Johanna Braddy** and **Freddie Stroma** found their own romance on the set of Lifetime's *UnReal*. While the Georgia beauty, 27, and British actor, 28, have only been dating for a couple of months, their fellow castmates already approve. "We made true love," **Constance Zimmer**, 44, told fans on Periscope August 3. "Little did you guys know that we had real love behind the scenes!"

HE MEETS MIRANDA'S PARENTS!

They're only a few months into their relationship, but **Miranda Kerr** has already introduced her boyfriend, Snapchat cofounder **Evan Spiegel**, to the family. "It's gotten serious fast," says a source close to Kerr, 32. The billionaire CEO, 25, got acquainted with the Australian model's parents, Therese and John, during a July trip to Greece. He's also close with her son, Flynn, 4 (dad is ex **Orlando Bloom**). "Miranda is super into him," says the pal. "It's hot and heavy!"

"She thinks he's sweet," says a source of the pair (in Malibu Aug. 3).

"¡Hola amigos!" Jill wrote on Instagram Aug. 5.

DERICK & JILL

Adventures Abroad!

After finishing their first month of ministry work in El Salvador, **Derick** and **Jill Dillard** have plenty to write home about. "I have loved watching my husband help lead," the TLC star, 24, blogged of their time organizing soccer games and building houses. But Israel, 4 months, is the most popular. Says Dad, 26, "He has been the talk of the town."

MILA & ASHTON'S DAY DATE

Newlyweds **Mila Kunis** and **Ashton Kutcher** left Wyatt, 10 months, at home while they enjoyed a spa day August 3. "They only go out for short periods," says a source of the actress, 32, and actor, 37, who got a couples massage in L.A. Later, the two lunched at the nearby Tuning Fork (burger and fries for him, salad and fruit for her) before dashing home to their girl. Says the pal: "They can't wait to get back to her."

"They love nights in, cooking and watching a movie," says a source.

LEARN EVEN MORE ABOUT YOUR FAVORITE STAR SWEETIES AT **USMAGAZINE.COM**

Parker picked Elie Saab for her date with Broderick.

SARAH JESSICA & MATTHEW

Night on Broadway

Matthew Broderick couldn't take his eyes off **Sarah Jessica Parker** at Broadway musical *Hamilton*'s opening night in NYC August 6. "He was smiling and watching her pose for photos on the carpet," says an eyewitness. The night out was a special occasion for the SJP designer, 50, and theater vet, 53, who have been spending most of the summer in East Hampton, New York, with son James, 12, and twins Tabitha and Loretta, 6. Says a source, "As much as Sarah Jessica is a city girl, she loves the escape."

CLOCKWISE FROM TOP LEFT: COURTESY OF DILLARD/INSTAGRAM; JOSEPH MARZULLO/WENN.COM; SHARPSHOOTER IMAGES/SPLASH

The Record

White Knight
Prince William, 33, piloted a helicopter ambulance to rescue a man who had been shot in the stomach in Suffolk, England, August 4.

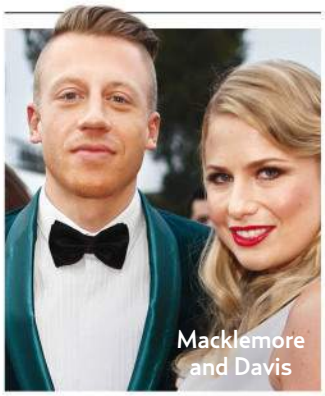
Macklemore and Davis

Big Changes
Macklemore, 32 (real name: Ben Haggerty), and tour manager Tricia Davis, 32, welcomed daughter Sloane Ava Simone May 29. The couple wed on June 27.

In the Hot Seat
Stephen Colbert, 51, will welcome **George Clooney**, 54, as his first guest when he takes over CBS's *The Late Show* September 8.

Silence Is Golden
Emma Watson, 25, told *Vogue U.K.* she went on a weeklong silent retreat in Canada just before her "horrendous" 2014 split from Matt Janney, 23. "I really wanted to figure out how to be at home with myself," she said.

RIP
NFL legend and sportscaster **Frank Gifford**, 84, died of natural causes at his Connecticut home August 9. He is survived by his wife, *Today* coanchor **Kathie Lee**, 61, and five children.

Watson

Fight Club
Rapper **Busta Rhymes**, 43, was arrested and charged with second-degree assault after allegedly throwing a protein drink at an NYC gym employee's head August 5.

Ailing
TV chef **Sandra Lee**, 49, was set to undergo surgery August 11 due to complications stemming from her May double mastectomy.

Baby Joy
Singer **Jana Kramer**, 31, is expecting her first child with her husband, NFL pro **Michael Caussin**, 28.

Tyler (left) and Kravitz

Wardrobe Malfunction
Lenny Kravitz gave fans an eyeful when his pants split during a Stockholm show August 3. Dubbing the incident #PenisGate, the rocker, 51, tweeted a text message from pal **Steven Tyler**, 67, that read, "No underwear and pierced. . . . F--k me. You never showed me that s--t."

Quest for Justice
Nick Gordon, 25, was hit with a civil suit for the alleged wrongful death of Bobbi Kristina Brown August 7. Attorney Bedelia Hargrove accused the former boyfriend of Whitney Houston's daughter of giving Brown a "toxic cocktail" that left her unconscious and caused her July 26 death.

"Their safety is my priority," says Rutherford (July 25).

Kelly Fights for Her Kids

Kelly Rutherford is taking a stand. The *Gossip Girl* alum, 46, who is mired in a six-year custody battle with ex **Daniel Giersch**, disobeyed a court order to fly her U.S.-born children — son Hermes, 8, and daughter Helena, 6 — to their dad in Monaco August 7. Because neither California nor New York claims jurisdiction in her case, Rutherford is "in an odd place," she told ABC News August 10. "How do you put your children on a plane not knowing what's going to happen?" German Giersch, 41, accused her of child abduction and requested an NYC hearing August 11. Rutherford's attorney Wendy Murphy hopes the court will side with her client: "Both parents agreed in 2012, and the U.S. courts ordered, that [the kids'] time abroad would be temporary. Three years is not temporary."

This Week's Birthdays

AUGUST 19
Matthew Perry, 46

AUGUST 20
Andrew Garfield, 32
Amy Adams, 41

AUGUST 21
Hayden Panettiere, 26

AUGUST 22
Kristen Wiig, 42
Ty Burrell, 48

AUGUST 24
Rupert Grint, 27

CLOCKWISE FROM CENTER: JASON MERRITT/GETTY IMAGES; DENISE TRUSCELLO/WIREIMAGE; EUGENE GOLOGURSKY/GETTY IMAGES; CHRISTOPHER POLK/GETTY IMAGES

Justin & Jen's HONEYMOON IN PARADISE

I do and bon voyage! After their backyard vows, **Theroux** and **Aniston** jet to Bora Bora with friends BY ERIC ANDERSSON

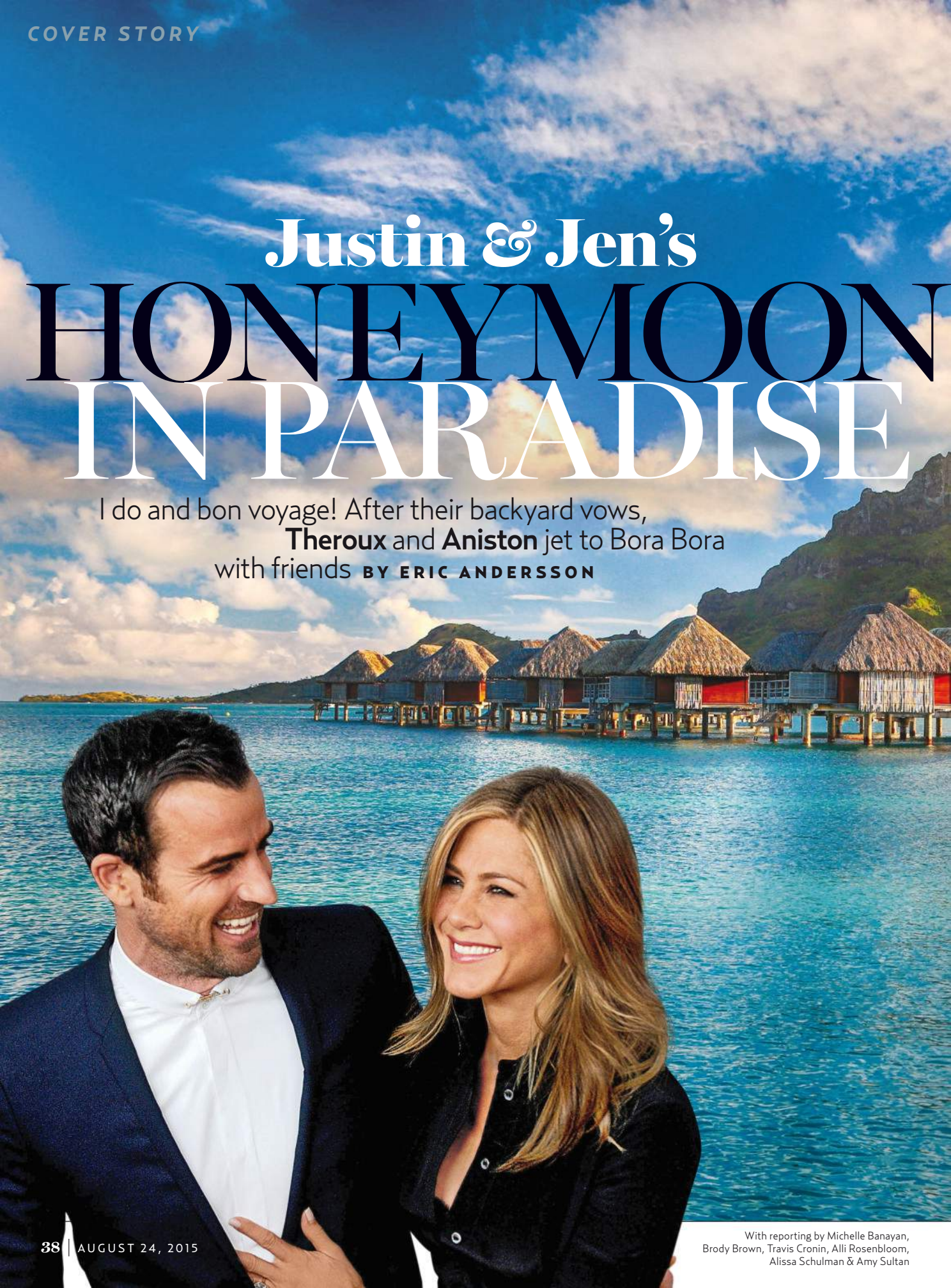

With reporting by Michelle Banayan, Brody Brown, Travis Cronin, Alli Rosenbloom, Alissa Schulman & Amy Sultan

The newlyweds arrived in Bora Bora via private jet Aug. 6.

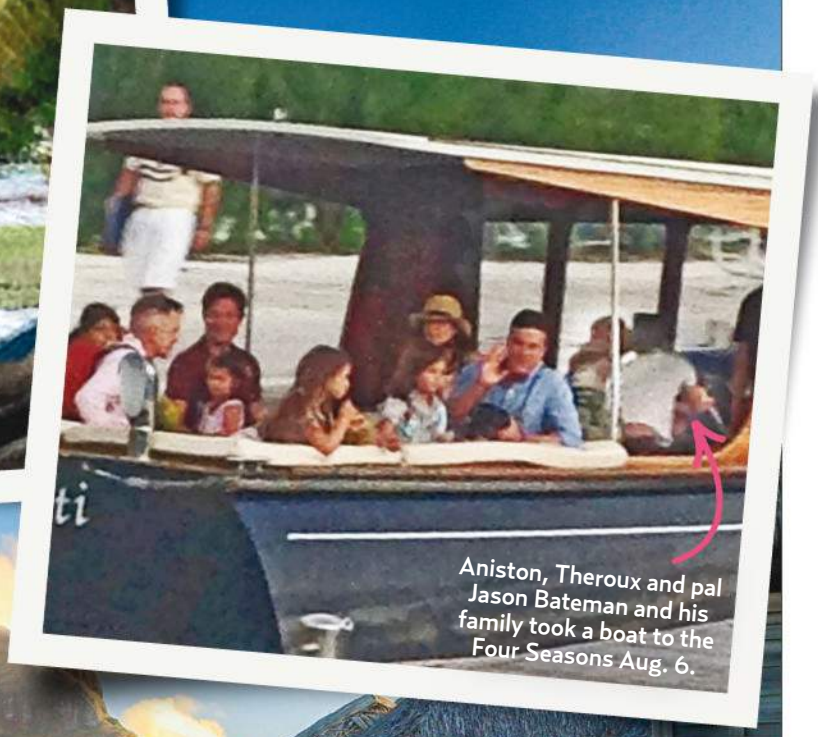

Aniston, Theroux and pal Jason Bateman and his family took a boat to the Four Seasons Aug. 6.

Beloved Emmy-winning actress and respected producer Jennifer Aniston can add one more credit to her résumé: expert stealth party planner. On August 5, one of the most famous women in the world secretly wed Justin Theroux in a star-studded ceremony at their Bel Air mansion in L.A. And the next day, the "giddy" Aniston slipped out of her home undetected and headed to honeymoon with her new husband and a handful of friends, says a source. After a private jet whisked Aniston, Theroux and her longtime pal Jason Bateman and his family to the island of Bora Bora, a boat carried them to the luxe Four Seasons resort. During the ride over the pristine Pacific Ocean water,

"He makes her laugh constantly," a source says of Theroux and Aniston (left, in 2014).

ON THE COVER: POSEIDON/ZEUS/FLYNETPICTURES.COM. INSETS, CLOCKWISE FROM TOP RIGHT: GILBERT FLORES/BROADIMAGE; SPLASH NEWS; PA PHOTOS/LANDOV; ABC; SETH BROWARNIK/STARTRAKSPHOTO.COM. MAIN IMAGE: SPLASH NEWS. INSETS, FROM LEFT: DENNIS VAN TINE/ABACAUSA.COM; FAMEFLYNET PICTURES; SPLASH NEWS

the newlyweds broke away. "Jen and Justin sat in the front by themselves," says a witness. "Jen rested her head on Justin's shoulder and was leaning in to him. She looked very relaxed and peaceful."

Aniston, after all, got her Hollywood happy ending. In front of about 75 friends and family members (some were told they were attending Theroux's birthday party!), Aniston wed the 44-year-old actor in a touching ceremony officiated by Jimmy Kimmel. "There were a lot of laughs as well as tears," an Aniston source says. "It was light and fun." And, for Aniston, a long time coming. After her painful 2005 divorce from Brad Pitt and subsequent failed romances with Vince Vaughn and John Mayer, she carried a reputation as an unlucky-in-love singleton. Now Aniston, 46, has found a lasting partnership with the tattooed, dry-witted star of HBO's *The Leftovers*. "He's a protector, for sure," Aniston gushed about Theroux in 2012, the year he proposed with an 8-carat diamond. "Just a good human being and so funny." Guest Howard Stern said August 10 on his SiriusXM radio show that he toasted his friends' attributes at the reception: "I told Jennifer that she deserved a guy like this because . . . she's been very sweet and generous with us." Stern also ribbed the pair for inviting him to their postwedding getaway. "I said to my wife, 'First of all, leave these two alone on their honeymoon,'" he recalled. "What kind of honeymoon is it with six to seven people on it?"

FRIENDS & FUN

Aniston believes it's the perfect one. "Jen and Justin wanted the celebration to continue," says an Aniston source of the couple, who often vacation with pals including Kimmel and her best friend Courteney Cox. "So they invited their closest friends along to Bora Bora." The location was a no-brainer as well: Aniston

Love Happened

Aniston and the object of her affection enjoyed a long and happy road to the altar

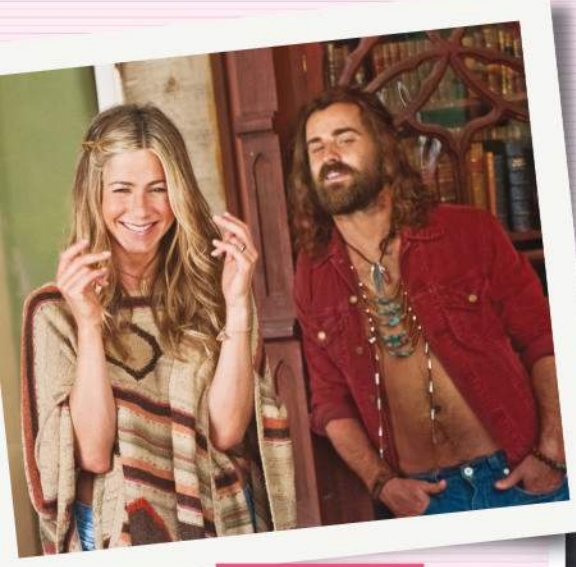

SEPTEMBER 2010
Aniston and Theroux connect as pals on the set of *Wanderlust* — while he's still dating his live-in girlfriend of 14 years, stylist Heidi Bivens.

JUNE 2011
During their public debut as a couple, they chat with pal Jason Sudeikis (left) at an MTV Movie Awards afterparty.

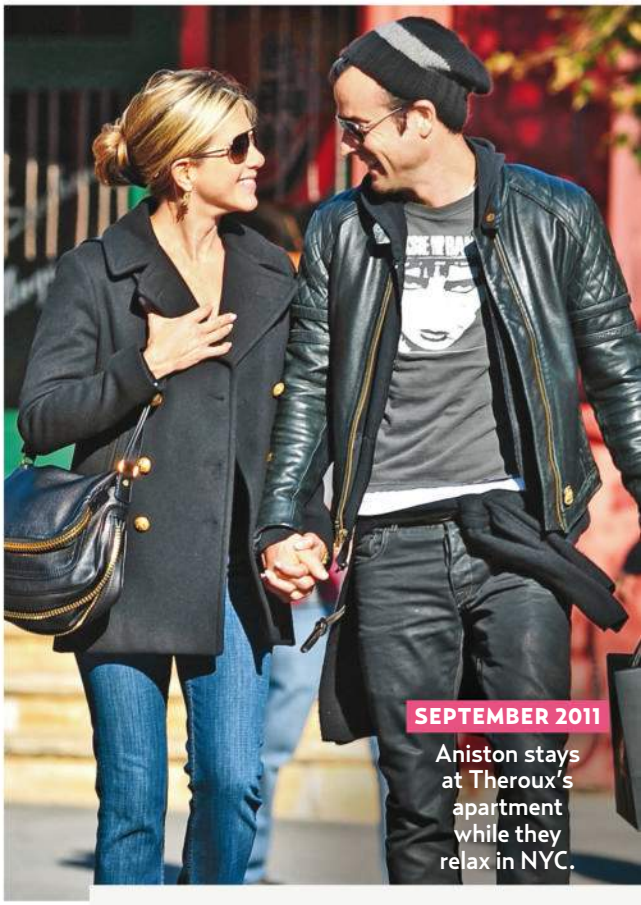

SEPTEMBER 2011
Aniston stays at Theroux's apartment while they relax in NYC.

FEBRUARY 2012
They share their first PDA at her Walk of Fame star ceremony. She says of the event, "This is crazy!"

and Theroux celebrated his 43rd birthday at the same resort last August and, says a Theroux source, "they had a fantastic getaway."

Their honeymoon is proving to be just as incredible. To mark their first full day as a married couple, Aniston and Theroux hosted "a celebratory dinner" for their guests at Four Seasons' upscale Arii Moana restaurant, says a source. Overlooking an aqua lagoon with a view of Mount Otemanu in the distance, the group enjoyed fresh fish (mahimahi and yellowfin tuna are two of the eatery's specialties) and plenty of cocktails. Continues the source, "There were several toasts to Jen and Justin and everybody being together in paradise."

The (ever-increasing) group of vacationers continued to raise their glasses throughout the trip. By August 9, producer Joel Silver and Kimmel and his wife, Molly McNearney, and their 13-month-old daughter, Jane, joined the festivities. That night, "they took boats to another resort to have dinner. Every time the group gets together for a big meal, they have multiple toasts to Jen and Justin's future and love," says the Aniston source. "Being surrounded by so much love and the friends who they consider family is really important to Jen and Justin."

Alone time is imperative too. After dinner, Aniston and Theroux — who first met on the set of *Tropic Thunder* in 2007 and reconnected three years later filming *Wanderlust* — retired to their $4,000-a-night Otemanu oceanfront villa. The three-bedroom house, which boasts its own pool and a stretch of white sandy beach, has been their sanctuary during the trip. (A source says they had the villa prestocked with wine, beer and fruit.) While Theroux has ventured out to the gym — a witness says he has lifted weights in the fitness center — Aniston prefers to chill out with in-room spa treatments. (Massages cost up to $225 for 80 minutes.)

JUNE 2012
Weeks after the pair purchase their home in L.A.'s Bel Air, they take a yacht trip to Capri, Italy.

FEBRUARY 2013
"We just want to do it when it's perfect, and we're not rushed," Aniston (at the Oscars) says of wedding rumors that year.

AUGUST 2015
The morning after the wedding, workers clear out the decor from the Bel Air backyard. The newlyweds are already en route to Bora Bora!

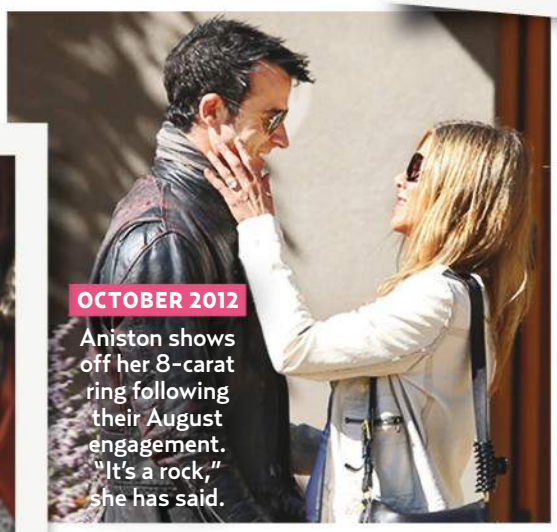

OCTOBER 2012
Aniston shows off her 8-carat ring following their August engagement. "It's a rock," she has said.

JUNE 2014
"He's so graceful and utterly kind and golden," Aniston (at Theroux's *Leftovers* premiere) gushes of her guy that summer.

FROM LEFT: GEMMA LA MANA; JORDAN STRAUSS/WIREIMAGE.COM; JAMES DEVANEY/WIREIMAGE; SPLASH NEWS (2); JASON THOMAS/FILMMAGIC; KEVIN MAZUR/VF13/WIREIMAGE; EVAN AGOSTINI/INVISION/AP; JULIANO-JACK-RS/X17ONLINE.COM

They are staying in this 5,380-square-foot beachfront villa with a private pool.

"Jen loves to relax," says the Aniston source. "It's the same as her trips to Cabo San Lucas, Mexico: She eats, drinks and lies in the sun."

THEY DO

Aniston has earned the right to unwind after coordinating the wedding of the year. Pals Cox, who served as maid of honor, Ellen DeGeneres, Portia de Rossi, Sandra Bullock, Chelsea Handler and Orlando Bloom all attended the August 5 nuptials inside the pair's recently renovated $21 million home. (Lake Bell's husband, tattoo artist Scott Campbell, was Theroux's best man.) "It was like an episode of *Friends* because Courteney was there, and Lisa Kudrow," Stern, who attended with wife Beth, marveled on his show. (Matt LeBlanc, David Schwimmer and Matthew Perry weren't present.) The 20-minute ceremony itself was "simple and intimate," says a source close to the pair. Aniston wore a short white dress, says a source, and they exchanged rings designed by guest Jennifer Meyer (a.k.a. Mrs. Tobey Maguire). Their dogs — pit bull mix Sophie and German shepherd mix Dolly — also had a part in the proceedings. During the vows, says a source, "they both spoke about how meeting each other was life-changing."

Once the sun set, the crowd moved outside, where several tables surrounded by ottomans were set up on the back lawn. Guests dined on a selection of fish, chicken, fettuccine carbonara and mostaccioli with red sauce. "Jen's personal chefs made all the food," says a source. During dinner, a mischievous Stern had fun with tablemate Bloom. (Stern didn't recognize him at first!) "He's so handsome," Stern, who also sat with DeGeneres and de Rossi, recalled.

Their Getaway Guests

JIMMY KIMMEL & MOLLY MCNEARNEY

Officiant Kimmel, his wife and their 13-month-old daughter, Jane, arrived August 8.

JASON BATEMAN & AMANDA ANKA

An Aniston pal since the early 1990s, Bateman joined with his wife and their two daughters.

"I said to him, 'This must be tough for you. You haven't gotten laid . . . in a half hour.'" He then turned to comedian Whitney Cummings and said, "'Take Orlando somewhere and b--w him.' And she said, 'OK!' And lifts up her dress."

Other A-listers had to work before they could goof off. Photographer (and close Theroux pal) Terry Richardson snapped photos, while Sia serenaded the couple for their inaugural dance as husband and wife. (A wood deck was erected on the lawn for the occasion.) "It's very romantic," Stern, who danced to the first song with Bloom, recalled. "Orlando grabbed me so tight. I thought my bones were going to break." Once Sia finished her set (a source says she sang several songs, including "Chandelier"), DJ Samantha Ronson spun tunes by Jay Z, Rihanna and Michael Jackson, says a Theroux source: "Everybody got on the dance floor." The bride included! The Aniston source says the woman of the hour "got tipsy and had a great time."

Incidentally, Aniston wasn't completely fibbing when she told guests they'd be celebrating Theroux's 44th. "The music was stopped so they could sing Justin 'Happy Birthday,'" says a source. The crowd also dug into a four-tier cake from Duff Goldman's Charm City Cakes with white sugar frosting and topped with a Muppet-like bride and groom. Explains the Aniston source, "There's a longstanding joke between Jen and Justin about Muppets." Those whimsical touches were important to the bride, says a Theroux friend: "She wanted it to be a special night."

COVERT AFFAIR

And a private one. Aniston worked hard to keep it an undercover event. "It has been in the works for months," says a source. Aniston had party supplies brought to a neighboring $10.7 million property and moved them from there to her place. "There were no deliveries through the front gate of Jen's house," says a source. "They used a secret back pathway for everything."

When it came to the guest list, Aniston and Theroux kept it to only those they knew they could trust: close friends and family, such as Theroux's mom, Phyllis Grissim-Theroux. "The people they invited were the people they talk to regularly," says a source. (Among those who didn't make the cut: Aniston's estranged mom, Nancy.) Even when corresponding with friends who knew the August 5 party was a wedding, Aniston never used the *W* word. "Whenever you got an email, it was a birthday party," said Stern on his show. "They're so secretive that they even had the wedding on a Wednesday, because nobody gets married on a Wednesday."

On the big day itself, workers and guests alike had their cellphones confiscated — a point Stern griped about in his speech. "I said, 'I don't want to take a picture of you two! Why can't I have my cellphone? . . . I said, 'I want to take my cellphone out so I can call my driver so I can get the f--k out of here after I give the speech!'"

BACK TO REALITY

Mr. and Mrs. Theroux are due home from their honeymoon in mid-August. "The trip is her last bit of relaxation before she goes back to work," says a source. Aniston is set to attend the premiere for her movie *She's Funny That Way* in L.A. August 19, according to a source, and then she flies to Atlanta to film the comedy *Mother's Day;* Theroux will head to Austin to finish filming season 2 of *The Leftovers.* When their schedules permit, they'll throw "an East Coast reception," says an insider, for some of Theroux's family who didn't attend the vows. In the meantime, they'll just enjoy being husband and wife. As Aniston's dad, John, has told *Us* of the pair, "They make a wonderful couple." US

Weekday Weddings: It's a Trend!

BENJI MADDEN & CAMERON DIAZ

Monday fun day! On January 5, Drew Barrymore, Nicole Richie and about 100 others descended on Diaz's Beverly Hills backyard, where Lionel Richie and Ryan Adams sang.

ASHLEY TISDALE & CHRISTOPHER FRENCH

Another case of the Mondays: September 8, 2014, marked an anniversary for them. Vanessa Hudgens was a bridesmaid at the affair near Santa Barbara.

NNAMDI ASOMUGHA & KERRY WASHINGTON

Idaho hosted the Monday, June 24, 2013, knot-tying of *Scandal*'s lead and the NFL pro. Daughter Isabelle was born 10 months later!

HANNAH BAGSHAWE & EDDIE REDMAYNE

The publicist was a half-hour late for her Somerset, England, nuptials to her purple-tie-clad groom on Monday, December 15, 2014.

OPPOSITE PAGE, FROM TOP: COURTESY OF THE FOUR SEASONS (3); DAVID LIVINGSTON/GETTY IMAGES; BARRY KING/GETTY IMAGES. THIS PAGE, FROM TOP: TEACH/FAMEFLYNET; STEFANIE KEENAN/GETTY IMAGES FOR ELLE; KGC-146/STARMAXINC.COM; DAVID M. BENETT/DAVE BENETT/GETTY IMAGES FOR AUDI

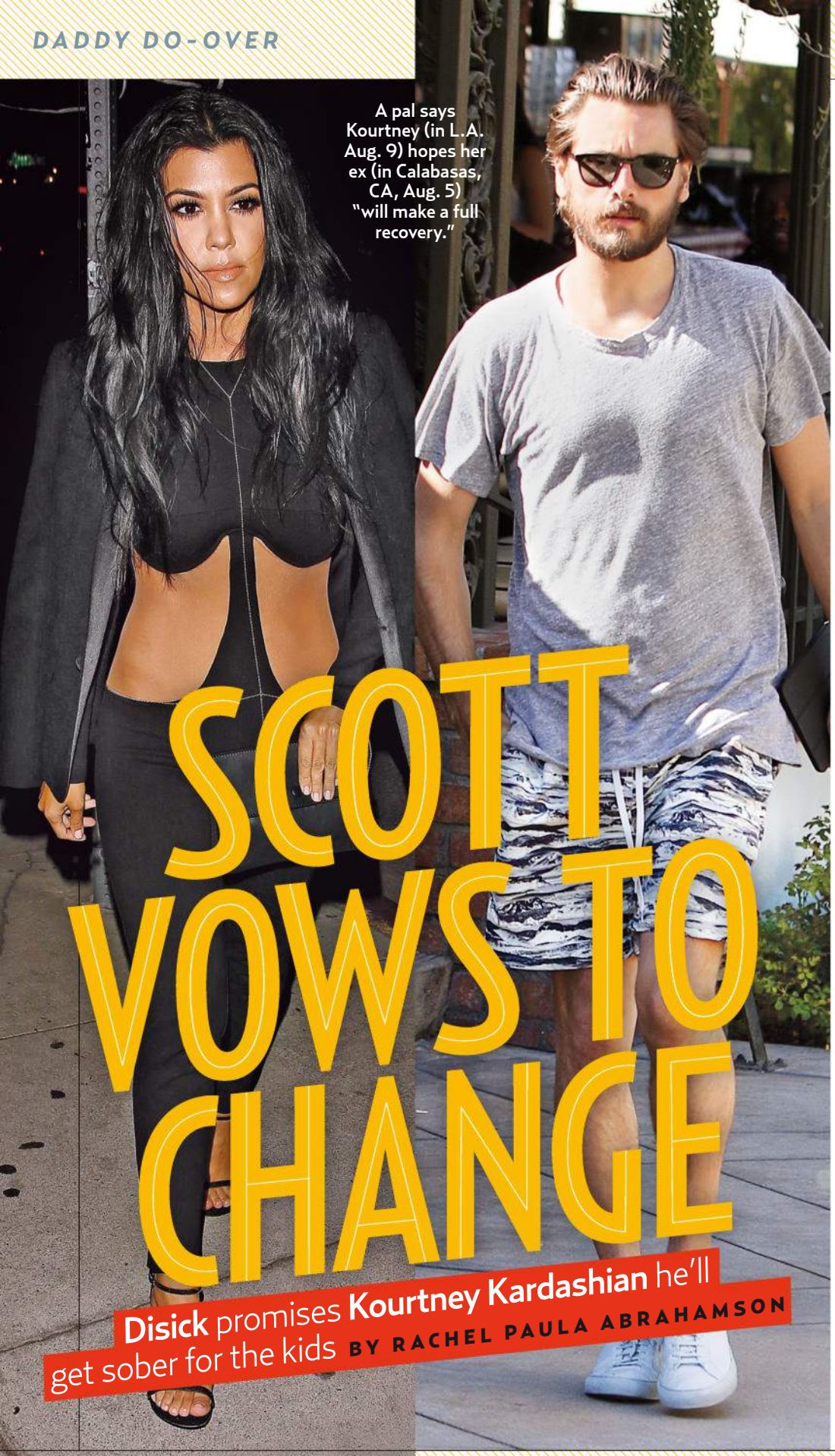

A pal says Kourtney (in L.A. Aug. 9) hopes her ex (in Calabasas, CA, Aug. 5) "will make a full recovery."

SCOTT VOWS TO CHANGE

Disick promises **Kourtney Kardashian** he'll get sober for the kids

BY RACHEL PAULA ABRAHAMSON

Pizza with a side of adorable. Scott Disick, whose hard partying torpedoed his nine-year relationship with Kourtney Kardashian, seized the daddy day with son Mason, 5, and daughter Penelope, 3, on August 7. The trio lunched at Fresh Brothers, a pizzeria located just 2½ miles from the $8.5 million Calabasas, California, home they once all shared. Even more darling than Mason's WE WILL ROCK YOU message tee: the Instagram clip of the kids head-banging to Demi Lovato's "Cool for the Summer" that Disick posted two days later. The apt caption? "Best thing ever."

After a months-long drug and alcohol bender, the 32-year-old is missing his old life. Now, say friends, he's determined to mend his partying ways and reconnect with his ex. His campaign to win back the 36-year-old — who dumped him after photos surfaced of him groping ex Chloé Bartoli over the July 4 weekend in the South of France — is inspired by Mason, Penelope and son Reign, 8 months. For their sake, says a pal, Lord Disick has promised to curb his drinking. "Scott has slowed down the partying big time," says a source. "He's pleading for Kourtney to give him a second chance."

LOVE NOTES

First line of attack: the kids. A devoted father, Disick has stepped up his game in recent weeks.

THIS SPREAD, CLOCKWISE FROM LEFT: MACIEL/AKM-GSI; FANA/AKM-GSI; GOODWIN/VM/FAMERLYNET PICTURES; PHOTOGRAPHER GROUP/SPLASH NEWS; COURTESY OF JENNER/INSTAGRAM; HEDO/AKM-GSI; MACIEL/AKM-GSI; FIRNEWZ/SPLASH NEWS; MHD/PACIFICCOASTNEWS.COM; COURTESY OF JENNER/INSTAGRAM

"He's seen the kids almost every day," notes an insider. One father-son lunch with Mason charmed a waitress at Rosti Tuscan Kitchen July 22. "They were playing Legos," she tells *Us*. "It was the cutest."

Disick is also using his charms on Kourtney. "Scott texts Kourtney 'I still love you' and 'I want you so bad' all day and night," says a family source. After first ignoring him, says a Kardashian source, she's softening. As the source puts it, "She's starting to forgive him."

BIG PROMISES

But not forget. Disick's substance-abuse issues have plagued the relationship for years. The E! star has been in — and quickly out of — rehab on multiple occasions. His latest, a July 5 stint in a Boca Raton, Florida, facility, lasted just six hours.

And he's still on the party circuit: On August 7, he went out to West Hollywood clubs Bootsy Bellows and Chateau Marmont, where, says a witness, "he was drinking." (A pal says he stuck to cranberry juice: "He's in a good place.") Disick, who once put his fist through a mirror in a drunken rage, "still drinks a little, but doesn't get wasted," explains the family source. "He's trying to show Kourtney he can get better without rehab."

Until he does, she's standing firm. "She's a strong woman, but every time she looks at her kids, she thinks of Scott," says a source close to the pair. "It's tough." **US**

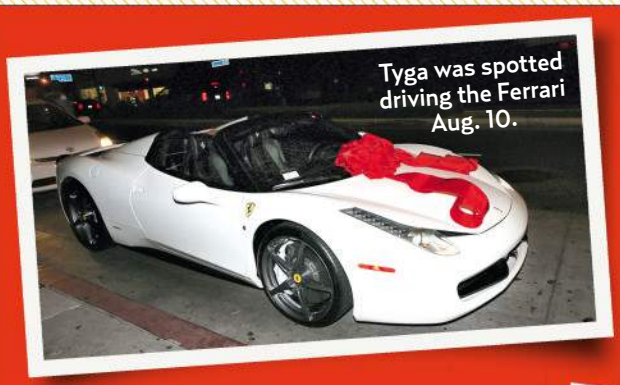

Tyga was spotted driving the Ferrari Aug. 10.

The rapper held on as a stunned Kylie took in her new wheels in West Hollywood Aug. 9.

KYLIE TURNS 18!

There was nothing minor about Kylie Jenner's 18th birthday bash August 9. The party started in a private room at L.A.'s The Nice Guy and ended with the teen's 25-year-old rapper boyfriend, Tyga, presenting her with a $320,000 Ferrari! Kim Kardashian, 34, and other guests nibbled on pizza and other appetizers as a jazz band played covers (sister Khloé, 31, slow danced with her new NBA-star boyfriend, James Harden, to Radiohead's "Creep"). One sour note: Two days after the birthday girl's parents, exes Kris and Caitlyn Jenner, took a smiley selfie, the two politely avoided each other. Admits a partygoer, "It was awkward."

"Proud of you!" Caitlyn posted Aug. 10.

"MY GIRLS," a bewigged Kylie (in silver) posted on Instagram.

"Where's Kylie?" Caitlyn inquired after arriving at The Nice Guy Aug. 9.

Khloé (in Balmain) has lost 35 pounds since 2012.

Kanye West and a pregnant Kim were the first to arrive.

Kendall bared a leg in a LaQuan Smith skirt.

With reporting by Brody Brown, Jennifer Peros & Marisa Sullivan

BEN & JEN'S TENSE REUNION

Together in Atlanta with their kids, **Affleck** and **Garner** strive to stay civil BY JAMIE BLYNN

Ben Affleck and Jennifer Garner put on quite the show Saturday afternoon. After Affleck took daughter Seraphina, 6, and son Samuel, 3, to a local Atlanta farmers' market and nail salon (where he treated them to pedicures), Garner, 43, joined with oldest daughter Violet, 9, for a family movie date to see Pixar's *Inside Out*. "Ben was carrying Sam on his shoulders and Jen was giving Sera a piggyback ride," says a source of their August 8 outing. "They seemed like a happy family."

Indeed, the pair know how to act — and how to do it well. Since *Us* exclusively revealed the *Batman v Superman: Dawn of Justice* actor's dalliance with nanny Christine Ouzounian, 28, Garner has refused to speak to him about anything other than their children. With Affleck, 43, bunking in the main house of Garner's Brookhaven, Georgia, rental (she's filming the drama

"If one of the kids said something funny, they both laughed," says a source.

SUMMER OF SPLITS!

These stars' relationships couldn't take the heat

CHARLIZE THERON & SEAN PENN
Mid-May

After dumping her love of 14 months, Theron rang in her 40th birthday Aug. 7 with Chelsea Handler and Emily Blunt.

BRADY TOOPS & BRITT NILSSON
Late May

BRITNEY SPEARS & CHARLIE EBERSOL
June 22

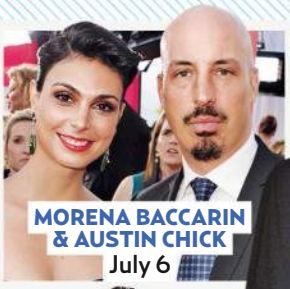

MORENA BACCARIN & AUSTIN CHICK
July 6

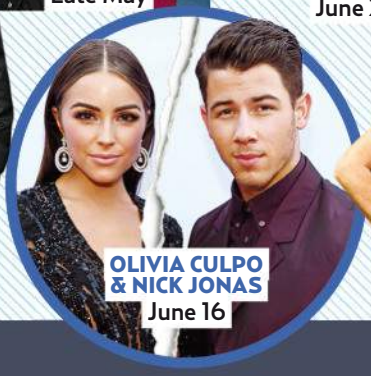

OLIVIA CULPO & NICK JONAS
June 16

PATTI STANGER & DAVID KRAUSE
June 24

BLAKE SHELTON & MIRANDA LAMBERT
July 20

With reporting by Alli Rosenbloom & Amy Sultan

Miracles From Heaven in Atlanta until September), she packed a bag and took off for the St. Regis hotel — a 25-minute drive from the property — to spend that night with visiting family. Says a second source, "Things were tense. It has not been an easy time."

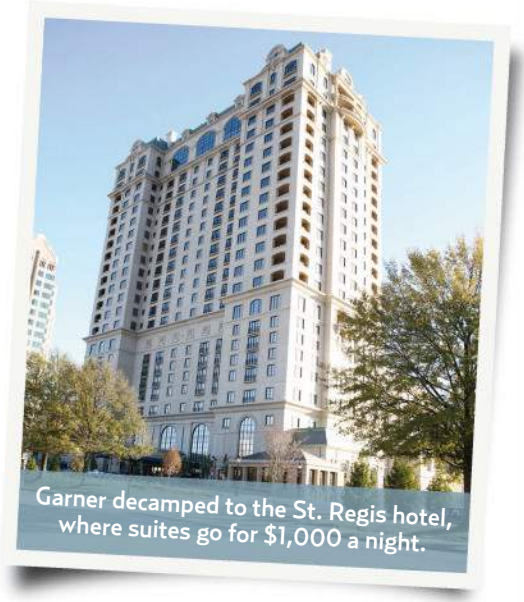

Garner decamped to the St. Regis hotel, where suites go for $1,000 a night.

MAKING IT WORK

The strain of the separation has started to crack Affleck's chiseled facade. One day prior to their public display of tolerance, "he was pacing back and forth in the front yard of their house," says an eyewitness. "He was checking his phone and chain-smoking. He looked pretty disheveled." But when his estranged wife of 10 years arrived with their brood in tow, he put his game face back on. "He always picks up right where he left off with the kids," says the first insider. "He brings energy and laughter to their outings. It's fun for them to be with Ben."

And Garner won't take that joy away from them. "Her priority is shielding the kids as much as possible," explains a Garner pal. "She just wants to move forward and make everything happy and normal." The plan is working. Adds the source, "They are happy kids, with lots of love and positive experiences. Jen is trying to keep filling their lives as much as she can." US

> "THEY ARE DOING THE BEST THEY CAN TO COMMUNICATE AND GET ALONG IN FRONT OF THE KIDS."
> AN AFFLECK PAL

MARIA SHARAPOVA & GRIGOR DIMITROV
July 24

NARVEL BLACKSTOCK & REBA MCENTIRE
Aug. 3

GAVIN ROSSDALE & GWEN STEFANI
Aug. 3

LOUIS CK & PAMELA ADLON
Aug. 4

The on-again, off-again couple of more than four years, who are developing the new FX comedy *Better Things*, "are over for good," says a source.

JAKE OWEN & LACEY BUCHANAN
Aug. 7

"This is the hardest thing I've ever done," the country star, who wed his bride in May 2012, posted. "Lacey and I have decided to end our marriage."

CLOCKWISE FROM TOP LEFT: MIAMIPIX/X/SBMF/GRIFF66.6/FAMEFLYNET; RGK/PACIFICCOAST NEWS; SPLASH NEWS; C FLANIGAN/FILMMAGIC; BRIAN TO/WENN; EVAN AGOSTINI/INVISION/AP; SPLASH NEWS; PMPG/MEDIAPUNCH; MIKE STOBE/GETTY IMAGES; PATRICK MCMULLAN/AP IMAGES; MPNC/ARM-GSI; KEVIN WINTER/WIREIMAGE; ROEL VASQUEZ/GETTY IMAGES; KEVIN MAZUR/BMA2015/WIREIMAGE; OMAR VEGA/INVISION/AP; LARRY BUSACCA/BMA2015/GETTY IMAGES FOR DCP; CRAIG SJODIN/ABC VIA GETTY IMAGES (2); JON KOPALOFF/FILMMAGIC

Lifetime Movies A to Z

The tawdry, cheesy, ridiculously entertaining phenomenon turns 25!

BY ERIC ANDERSSON

A Is for App

With the new Lifetime Movie Club app and a $3.99 monthly subscription, 30 or so stories of sex, mystery and murder are a click away at any time.

C Is for Cheating

. . . among the cast! Both married, Tori Spelling and Dean McDermott had an affair on the set of *Mind Over Murder*. (In the 2006 flick, her character, described as "the city's most famous, best-looking prosecutor," suddenly turns psychic!) And LeAnn Rimes and Eddie Cibrian (*above*) stepped out on their spouses while shooting *Northern Lights* (2009) in snowy Canada.

B Is for Biopic

Hollywood excesses make for shocking real-life tales. As Elizabeth Taylor in *Liz & Dick* (2012), Lindsay Lohan swigs booze straight from the bottle, while Yaya DaCosta (*above*) self-destructs as *Whitney*'s Houston (2015).

D Is for Dishonesty

Sex, Lies & Obsession (2001). *'Til Lies Do Us Part* (2007). *Lies My Mother Told Me* (2005). *Virtual Lies* (2012). *Cradle of Lies* (2006). See a pattern here (other than the fact that the first two feature *Melrose Place* alums)? Indeed, deception drives the drama in a vast array of the network's titles.

E Is for Eye Candy

James Marsden (*left*) smolders in *On the Edge of Innocence* (1997); Josh Hopkins doffs his shirt in *12 Men of Christmas* (2009); Stephen Amell flexes his guns in *Justice for Natalee Holloway* (2011). Oh, we could go on.

F Is for Flowers in the Attic

Taboo topic = ratings gold! This 2014 adaptation of the incest-y V.C. Andrews bestseller (starring Heather Graham, *above*) was so successful, the network churned out an astonishing three sequels.

J Is for Joke

Saturday Night Live lampooned the pop-culture staple in a 2002 sketch featuring John McCain and Amy Poehler (*right*). "To Love, Honor and Stalk: The Gillian Woodward Story" told the terrifying tale of a woman whose personal space was invaded — by her husband! Also worth a Google: *SNL*'s 2011 game show "What's Wrong With Tanya?!"

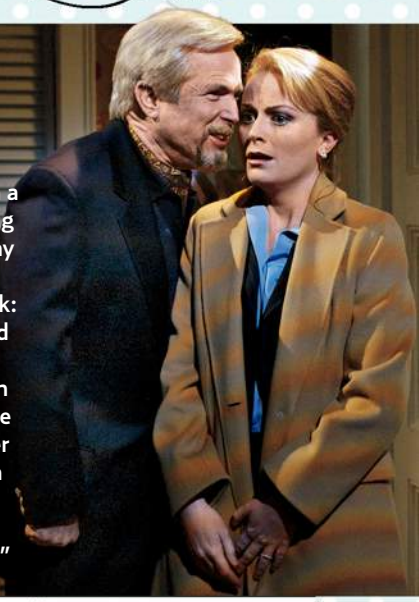

K Is for Kleenex

Tissues are a must for tearjerkers such as *We Were the Mulvaneys* (2002), which showcases Blythe Danner and Tammy Blanchard as part of a close-knit New York clan torn apart by tragedy.

L Is for Laughs

Not every Lifetime flick causes elevated heart rates! A wedding planner (Denise Richards) falls for the best man in the 2004 rom-com *I Do (But I Don't)*, and a frumpy editor (Poppy Montgomery) develops a secret alter ego — whimsically named advice columnist Belinda Apple — in *Lying to Be Perfect* (2010).

G Is for Guilty Pleasure

Step 1: Set phone to silent. **Step 2:** Pour large glass of wine. **Step 3:** Behold Danica McKellar (a.k.a. *The Wonder Years'* Winnie Cooper) as a suburban crime solver in *Inspector Mom* (2006). **Step 4:** Enjoy privately. **Step 5:** Repeat as needed.

H Is for Headlines

The American exchange student accused of slashing her roommate inspired 2011's *Amanda Knox: Murder on Trial in Italy* (with weepy Hayden Panettiere, *above*) — just one of Lifetime's many based-on-a-true-story offerings.

I Is for Infants

Then comes baby in the baby carriage. *Then* comes a psycho nurse who steals baby (2007's *My Baby Is Missing*), or a kidnapper who unloads baby on the black market (2013's *Baby Sellers*).

M Is for Meredith Baxter

Although *A Woman Scorned: The Betty Broderick Story* (1992) was made for CBS, Baxter's star turn as a murderous jilted wife aired on a seemingly endless loop on Lifetime — and became a classic.

THIS PAGE AND OPPOSITE, CLOCKWISE FROM LEFT: JACK ZEMAN/LIFETIME; DAN POWER/LIFETIME; JAMES DITTIGER/LIFETIME; DANA EDELSON/NBC/NBCU PHOTO BANK VIA GETTY IMAGES; COURTESY OF EVERETT COLLECTION; LIFETIME; CHAOS/AKM-GSI/FAMEFLYNET PICTURES

N Is for Nepotism

Cast me, cast my kid: Cheryl Ladd teamed with daughter Jordan (*above left*) in *Every Mother's Worst Fear* (1998). Susan Sarandon costarred with daughter Eva Amurri Martino in *The Secret Life of Marilyn Monroe* (2015).

O Is for Oscar Winners

Future trophy takers who have signed on Lifetime's dotted line include Hilary Swank (1996's *Terror in the Family*) and Reese Witherspoon (1991's *Wildflower*, *above*).

P Is for Prostitution

The world's oldest profession is laid bare in *Co-Ed Call Girl* (1996), with Tori Spelling (*right*) as a mousy student moonlighting at Paradise Escorts. FYI: Spelling shot just two Lifetime originals. *Co-Ed* was one of many titles that debuted elsewhere but found new life on the cable channel.

S Is for Single White Female

As in the creepy, envious pal who wants to be just . . . like . . . you. Lifetime's best duos: bitch-queen cheerleader Tori Spelling and knife-wielding Kellie Martin in *A Friend to Die For* (1994), and dueling rock chicks Jennifer Blanc and Shannen Doherty (*above, from left*) in *Friends 'Til the End* (1997).

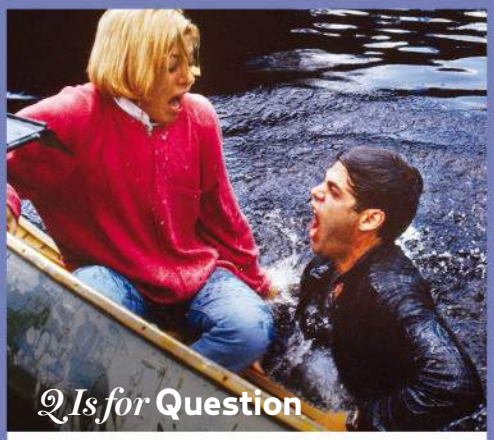

Q Is for Question

Us tackles some head-scratchers posed by Lifetime movie titles. *Who Is Clark Rockefeller?* A German con artist played by Eric McCormack (2010). *What If God Were the Sun?* Um . . . what (2007)? *Mother, May I Sleep With Danger?* Only if you want trouble (1996, *above*).

R Is for Racy

For mature eyes only! Jeremy Sumpter can't quit internet porn in *Cyber Seduction: His Secret Life* (2005). And in *The Babysitter's Seduction* (1996), Stephen Collins takes up with the help (Keri Russell, *above*) after his wife dies under mysterious circumstances.

T Is for Titles

These are all 100 percent real flicks that have spiced up Lifetime: *Baby Monitor: Sound of Fear* (1998), *My Stepson, My Lover* (1997), *Dirty Teacher* (2013), *Crimes of Passion: She Woke Up Pregnant* (1996) and *Confessions of a Go-Go Girl* (2008).

U Is for Unauthorized

The latest iteration of the Lifetime movie: salacious peeks behind the scenes at fan-favorite shows such as *Saved by the Bell* (2014) and *Full House* (August 22, 8 P.M., *below*). Coming in October: *Beverly Hills, 90210* and *Melrose Place*!

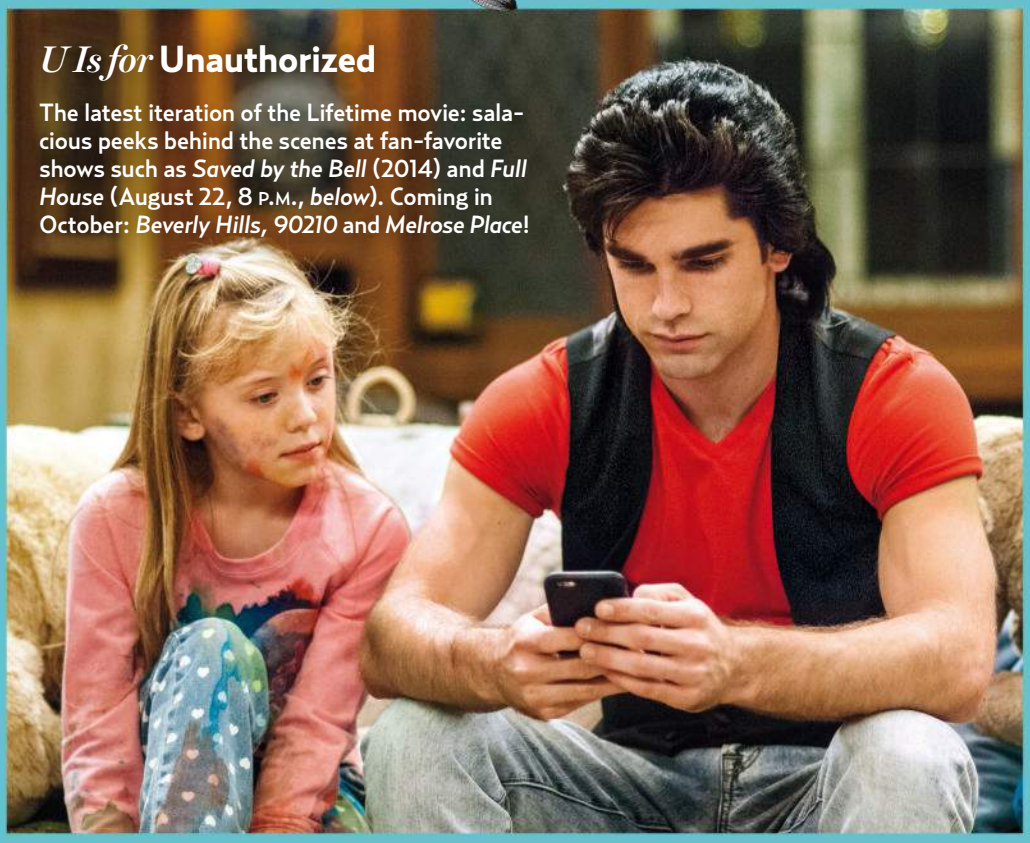

V Is for Viewers

Decades later, *Almost Golden: The Jessica Savitch Story* (1995) stands as Lifetime's most-watched original: 7.1 million people saw Sela Ward (*above*) portray the gone-too-soon newswoman.

W Is for Women in Jeopardy

The theme of so many movies staked its claim with Lifetime's very first offering, 1990's *Memories of Murder*. Amnesiac Nancy Allen (*above right*) can't remember why a killer would be targeting her family. At the time, Allen said, "This isn't just a suspense film, but something I could really get my acting teeth into." Alas, the *Los Angeles Times* dubbed it "forgettable."

X Is for Xanax

In 2013's *Anna Nicole*, the late *Playboy* model Smith (Agnes Bruckner, *below*) looks to a pill–champagne cocktail to help her strip for the very first time at a Texas jiggle joint.

Y Is for 'Your Mommy Is Already Dead. I'm Your New Mommy Now'

Overblown dialogue like that — delivered by unhinged surrogate Jessica Lowndes in Kristen Wiig and Will Ferrell's *A Deadly Adoption* (2015, *above*) — is simply irresistible.

Z Is for Zaftig

Pre–*Big Bang Theory*, Kaley Cuoco-Sweeting suited up for the 2007 drama *To Be Fat Like Me*. She plays an in-shape high school student who exposes the perils of being overweight — via a hidden-camera documentary. Call it the role of a lifetime!

THIS PAGE AND OPPOSITE, CLOCKWISE FROM TOP LEFT: CHARLES W. BUSH/THE LIFE IMAGES COLLECTION/GETTY IMAGES; CITADEL ENTERTAINMENT/COURTESY OF EVERETT COLLECTION; NBC/COURTESY EVERETT COLLECTION; SERGEI BACHLAKOV/LIFETIME; COURTESY OF EVERETT COLLECTION; LIFETIME (3); N/C (2); KEN STANIFORTH/NBCU PHOTO BANK; CATHERINE BAUKNIGHT/ZUMA/CORBIS

STARS' Summer Sips

Get a taste of **Miley**'s and **Kate**'s weekends with refreshers from celebrity hot spots

1

2

3

On May 13, Kate Hudson toasted happy hour at the pub behind this tequila drink.

Beyoncé and Jay Z chilled at the vegan Mexican restaurant that makes this pop June 10.

8

9

10

The lounge that pours this whiskey spirit hosts Michelle Pfeiffer.

Miley Cyrus orders this cucumber-gin creation from her regular haunt.

PROP STYLIST: PAIGE HICKS. FOOD STYLIST: MICHELLE GATTON. INSETS, CLOCKWISE FROM TOP LEFT: IAN WEST/PA PHOTOS/LANDOV; JASON MERRITT/GETTY IMAGES; JUN SATO/WIREIMAGE; SPLASH NEWS; DAVE M. BENETT/WIREIMAGE; KRISTINA BUMPHREY/STARTRAKSPHOTO.COM

Rihanna, Justin Timberlake and Harry Styles come for karaoke and stay for specialty pitchers.

On March 7, Amal and George Clooney dined at the Japanese eatery that serves this fruity cocktail.

4

5

6

7

1 / Blueberry Lavender Fizz

THE POLO LOUNGE, BEVERLY HILLS

In a pan, boil 1 tbsp **lavender flowers** and 1 cup water. Add 1 cup **honey** and ½ cup **sugar**; stir. Simmer 5 minutes. Strain and cool. In a pilsner glass, muddle 1 oz **lavender syrup**, 2 oz **Stoli blueberry vodka**, 1 oz **lime juice**, 6 pieces **mint** and 6 **blueberries**. Add crushed ice. Stir in **club soda** to taste. Garnish with mint and blueberries on a pick.

2 / The Stanley

THE GORDON BAR, NEW YORK CITY

Steep honey jar in hot water. In a bowl, mix 8 oz **honey** and 8 oz warm water; stir and cool. In a shaker, shake ¾ oz **honey syrup**, 2 oz **Buffalo Trace bourbon**, ¾ oz lemon juice, ¼ oz **Lillet Blanc**, 2 dashes **Angostura bitters** and ice. Pour into a salt-rimmed coupe glass.

3 / English Breakfast

THE MARYLEBONE, LONDON

In a shaker, shake 1½ oz **tequila**, ½ oz **triple sec**, ½ oz **lime juice**, 1 tbsp **marmalade** and ice. Pour into a jam jar and cover with a checkered cloth. Cut hole for a straw.

4 / Peach Sangria

BLIND DRAGON, WEST HOLLYWOOD

In a 64 oz pitcher over ice, stir 10 oz **Cîroc peach vodka**, 5 oz **cognac**, 5 oz **lime juice**, 5 oz **lemon juice**, 5 oz **simple syrup***, 40 dashes **bitters** and 20 oz **club soda**. Stir in 1 **sliced peach**, 1 **sliced lemon** and 1 **sliced lime**. Serves 8.

5 / Chinese Mule

LING LING LOUNGE AT HAKKASAN NIGHTCLUB, LAS VEGAS

In a pan, boil 2 cups **sugar** and 2 cups water; stir. Off heat, stir in large pinch **cilantro leaves**; cool and strain. In a shaker, muddle ½ oz cilantro syrup and large pinch cilantro leaves. Add 1¼ oz **Ketel One vodka**, 1¼ oz **Masumi Okuden Kantsukuri sake**, ¾ oz **lemon juice** and ½ oz **ginger juice**; shake. Pour into a highball glass. Stir in 3 oz **ginger beer**. Garnish with cilantro and **lemon**.

6 / Blushing Rose

KAPPO MASA, NEW YORK CITY

In a shaker, muddle 1 **strawberry**. Add 1 dash **orange bitters**, ice, 4 oz **rosé**, 1 oz **shochu** (can use **vodka**), ¾ oz **ruby red grapefruit juice** and ¼ oz **simple syrup***; shake. Pour into a highball glass; add ice. Garnish with a strawberry and flower petal.

7 / The Huddy

THE HUDSON, WEST HOLLYWOOD

In a shaker, muddle 3 **basil leaves** and 2 **cucumber slices**. Add 1½ oz **gin**, ¾ oz **lime juice** and ¾ oz **simple syrup***; shake. Strain into a coupe glass. Garnish with basil.

8 / Don Felipe

THE SPOTTED PIG, NEW YORK CITY

In a bowl, mix 1½ tbsp **sea salt** and **crushed chili peppers** to taste. In a shaker, muddle 1 **cucumber slice**. Add 1½ oz **Reposado tequila**, ½ oz **Campari**, 1 oz **lime juice**, ½ oz **simple syrup*** and ice; shake. Strain over ice into a chili salt–rimmed rocks glass. Garnish with cucumber slice.

9 / The Dogtown

THE BUNGALOW, SANTA MONICA

In a shaker, shake 2 oz **Jack Daniel's Gentleman Jack whiskey**, ½ oz **maple syrup** and 4 **blackberries**. Strain over ice in a mason jar. Add **club soda** to taste. Garnish with blackberries.

10 / Strawberry Paletas

GRACIAS MADRE, WEST HOLLYWOOD

In a mixer, puree 1 lb and 2 oz hulled **strawberries**, ¾ cup **simple syrup*** and 1 oz **lemon juice**. Add 1½ tbsp **bitters**. Pour into molds; add Popsicle sticks and freeze. Shake 1 oz **Jalisco Highland tequila**; strain into a double rocks glass. Add shaved ice and paleta. Serves 6–8.

*FOR SIMPLE SYRUP

In a small saucepan, boil 1 cup **sugar** and 1 cup **water** until sugar dissolves, about 3 minutes. Cool.

All recipes serve 1 unless otherwise indicated.

Still life by **Sarah Anne Ward**

ThisMinute

YOU WANT TO KNOW ABOUT...

MICHAEL THE HERO

Jordan tells *Us* about his *Fantastic* new role

Michael B. Jordan is living out his childhood fantasy. "I've been reading comic books since I was a kid," says the 28-year-old. So the Marvel fanatic lit up at the chance to play Human Torch, a.k.a. Johnny Storm, in *Fantastic Four* (out now), a reboot of the superhero franchise. "It was an easy call — I didn't even think twice," says the *Friday Night Lights* alum. A perk: teaming up with costars **Miles Teller**, 28, **Kate Mara**, 32, and **Jamie Bell**, 29. Raves Jordan: "They're like my family, for real — that doesn't always happen." The single California native lets *Us* into his marvelous world.

Q: Describe your dynamic as a foursome.
Our personalities linked up. I had worked with Miles [on the 2014 rom-com *That Awkward Moment*], and Kate and Jamie have known each other for a long time. We laughed about everything.

Q: What did you guys do for fun?
We'd head into New Orleans to hear music and see the sights. And I was lucky enough to see the **Jay Z** and **Beyoncé** concert when they were in town.

Q: If you could have one superpower, what would it be?
Telekinetic powers are pretty cool. It's more discreet than throwing fire!

Q: Did Chris Evans [the original Johnny Storm] give you any advice?
He didn't have any! He was like, "Man, just get out there and have fun!" And that's exactly what I did.

"I read *Fantastic Four* a lot growing up," Jordan (left) tells *Us*.

Jordan's favorite comic-book hero: Wolverine!

THIS SPREAD, CLOCKWISE FROM LEFT: CHP/FAMEFLYNET PICTURES; BEN ROTHSTEIN/20TH CENTURY FOX; JEFFREY MAYER/JTMPHOTOS; JIM SPELLMAN/WIREIMAGE; N/C (2); WENNER MEDIA; N/C (2); ETHAN MILLER/GETTY IMAGES; TAYLOR HILL/FILMMAGIC; ROB LATOUR/REX/SHUTTERSTOCK; LIONEL HAHN/ABACUSA/S; TARTRAKSPHOTO.COM; BRANDON VOIGHT/SPLASH NEWS; FAMEFLYNETUK/FAMEFLYNETPICTURES

By **Rachel Paula Abrahamson, Jamie Blynn, Sarah Grossbart, Monique Meneses, Khalea Underwood & Brad Witter** / With reporting by Ingrid Meilan, Alli Rosenbloom, Cara Sprunk, Elizabeth Durand Streisand & Charles Thorp

Stone aced aqua with Revlon's pencil in Matte Marine July 9. ($10, *ulta.com*)

Benson (July 18) picked pink from Tom Ford's palette. ($80 for a similar quad, *shop.nordstrom.com*)

BRIGHT EYE MAKEUP!

Yes, it's shocking. But when paired with neutral lips and a rosy flush, electrifying eye shadow can be worn every day. NYC-based CK One Color global makeup artist Hung Vanngo shares two ways to get the look.

A HINT OF COLOR For a subtle approach (see: **Emma Stone**), ink upper lash lines in black. Next, draw a V at outer corners using a matte pencil.

SMOKY CAT EYES Trace inner lash lines in bronze, à la **Cara Delevingne** and **Solange Knowles**. (Light metallics add definition without intensifying a smoulder, says Vanngo, who works with **Ashley Benson**.) Blend color under bottom lash lines and to the crease, extending shadow out and up.

On July 5, Delevingne modeled Nars' Persia shadow. ($25, *sephora.com*)

To make color last, Knowles (July 9) used lip balm as a primer. ($7, *kiehls.com*)

WHAT TO WATCH ON HUFFPOST LIVE

This week's lineup features interviews with:

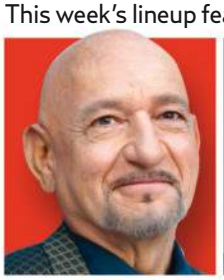

Ben Kingsley
MONDAY, AUGUST 17

Paul Scheer
TUESDAY, AUGUST 18

Kelly Osbourne
WEDNESDAY, AUGUST 19

Tony Hale
THURSDAY, AUGUST 20

JOIN THE CONVERSATION AT HUFFPOSTLIVE.COM

THE US BUZZZZ-O-METER

What Hollywood is buzzing about this week

CASPER MATTRESS

Ashton Kutcher puts sleepless nights to rest with a high-density latex memory-foam bed. Order online and the compacted mattress is shipped to you. (From $500, *casper.com*)

FLEURISH

Katy Perry crafted a crown in the L.A. floral-arranging class. Make one at home with the DIY kit. ($75, *youfleurish.com*)

GONZO GIRL

Sex, drugs and celebrities! *Us* staffer **Cheryl Della Pietra** fictionalizes her time as legendary journalist Hunter S. Thompson's assistant in her racy debut novel. ($18, *amazon.com*)

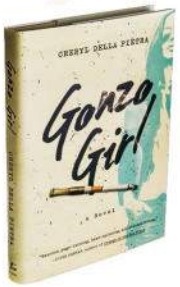

CLUTTER VAN

The California concierge service packs up and stores **Gretchen Rossi**'s boxes. ($175 monthly, *clutterstorage.com*)

BEGLAMMED APP

Beauty and blowouts are just a tap away! This app delivers a hair pro or makeup artist to your door — in less than an hour. **Mariah Carey** uses it to get glitzy. (From $65, *beglammed.com*)

Books With a Long Shelf Life

Celebs share the page-turners that have stuck with them through the years

THE LITTLE PRINCE • Antoine de Saint-Exupéry

"*El Principito*. It was in Spanish . . . about this boy who lived on the moon. All he did was dream. It taught me to dream too. It's cool that a little book like that could open my head to so many possibilities."
– *Wilmer Valderrama*

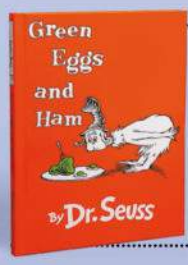

GREEN EGGS AND HAM • Dr. Seuss

"Who doesn't love Dr. Seuss?"
– *Jude Law*

THE CATCHER IN THE RYE • J.D. Salinger

"I just fell in love with the spirit of that book. Holden Caulfield's journey made me envision cities in a different way."
– *Uzo Aduba*

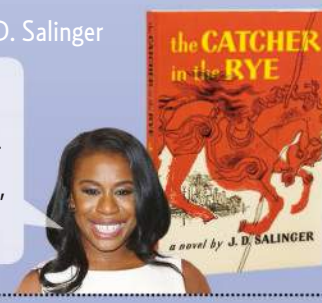

GREAT EXPECTATIONS • Charles Dickens

"I started reading it when I was about 13 and I've read it about every five years ever since. Every single time, I've found something new."
– *Tilda Swinton*

THE ALCHEMIST • Paulo Coelho

"It was something that inspired me to pursue my dreams . . . not just acting, but recognizing where I fit in the world."
– *Colin Egglesfield*

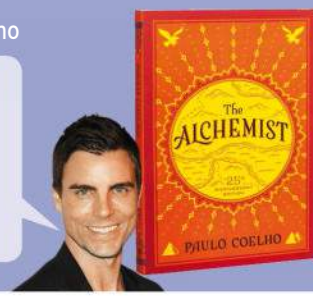

The actress was originally cast in another role for the film.

CHRISTINA'S CRYING GAME

Hendricks tells *Us* about getting emotional as *Dark Places'* doomed mom

Mad Men alum **Christina Hendricks** felt the pain of the distraught farm wife she portrays in the thriller *Dark Places* (out now). "She is extraordinarily depressed, and her life is falling apart," the 40-year-old says of Patty, whose teen son is becoming dangerously withdrawn. Shooting the flick, based on **Gillian Flynn**'s bestseller, was "draining," she admits. After wrapping, the actress, wed to *Madam Secretary*'s **Geoffrey Arend**, 37, tells *Us*, "I came home and said, 'I don't think I have any tears left!'"

SWAN SONG She may be shedding tears of joy if she clinches a statuette at September's Emmys: She's up for the sixth time for the AMC hit. "It would be nice after six to get it," says the Tennessee native. "Fingers crossed!"

"She's in a pretty raw place," Hendricks says of her character.

CLOCKWISE FROM TOP RIGHT: DAN STEINBERG/INVISION/AP PHOTO; DOANE GREGORY/A24; PARISA/SPLASH NEWS; KRISTINA BUMPHREY/STARTRAKSPHOTO.COM; WALTER MCBRIDE/WIREIMAGE; DAVID BECKER/WIREIMAGE; PG/SPLASH NEWS. BOOKS: WENNER MEDIA (5)

#haveKINDLEwillTRAVEL

@JORDANHERSCHEL, LAKE SABRINA | Amazon gave me the Kindle Paperwhite to bring on my next trip. I went to a secluded lake off CA 168 west of Bishop. As I read *Into the Wild* I found that travel can turn stories into experiences.

Follow more journeys on Instagram **@AMAZONKINDLE**

kindle

amazon

SHEEN'S MASTER CHECKLIST

Michael divulges how he gets to his happy place (hints: reality TV and **Sarah Silverman**)

Masters of Sex star **Michael Sheen** doesn't want to hear about your bedroom romps. "I can't imagine anything worse than having to talk to strangers about their fluids!" cracks the Welsh-born actor, 46, who plays sex researcher Dr. William Masters on the 1966-set Showtime drama (Sundays, 10 P.M.). The dad of Lily, 16 (with ex **Kate Beckinsale**), tells *Us* what thrills him.

BIG HAIR "The women have huge, fantastic hairstyles this season. They created a new ozone layer with hair spray! I'm hoping we get to the '70s so I can wear sideburns."

MIXING BUSINESS WITH PLEASURE "**Sarah** [**Silverman**, his girlfriend, who cameos on screen] always makes me laugh. I won't spoil it, but our scene together is very appropriate."

THE BACHELORETTE "Sarah got into it and I complained, kicking and screaming. But now *I'm* the one who's obsessed!"

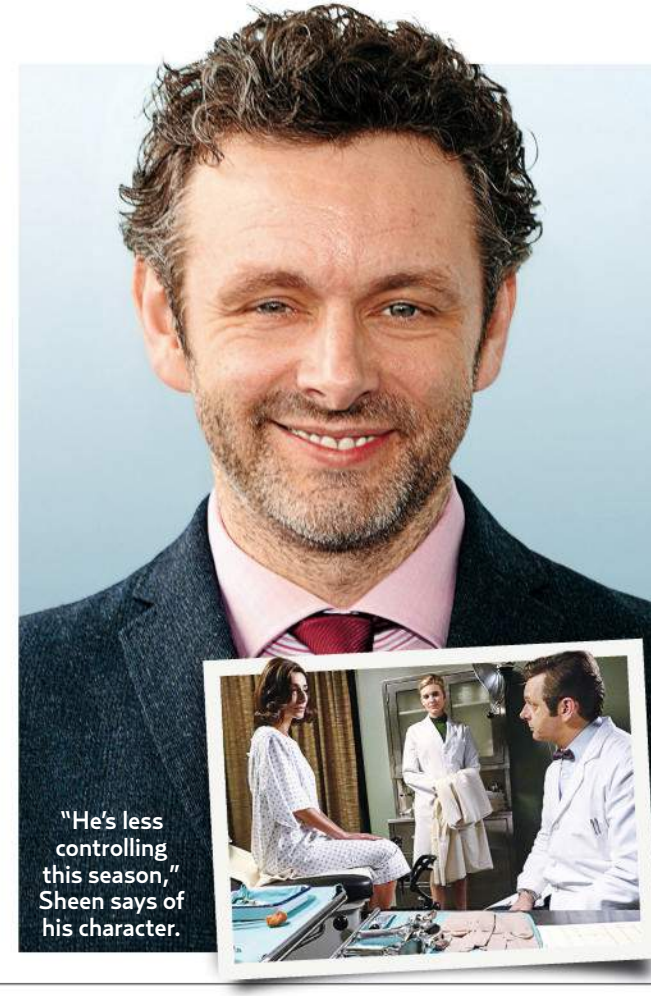

"He's less controlling this season," Sheen says of his character.

Lea's Tips for Staying in Shape Anywhere

Worried a vacation will wreck your waistline? World traveler **Michele** offers stay-fit pointers

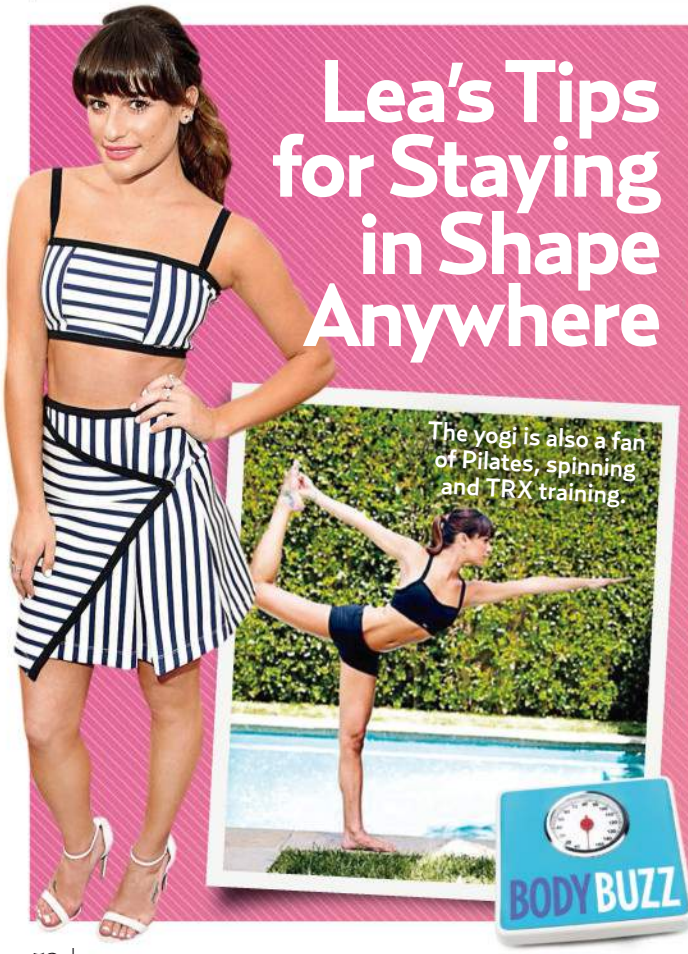

The yogi is also a fan of Pilates, spinning and TRX training.

BODY BUZZ

Lea Michele is a pro at exercising on the go. Whether she's on location or a book tour (her self-improvement tome, *You First*, comes out September 22), the L.A.-based singer-actress finds ways to sweat. She trains *Us*.

❶ **Do your research** Before decamping to New Orleans to film Fox's *Scream Queens* (premieres September 22), Michele, 28, quizzed pals: "I had everyone give me lists of healthy restaurants and great workout studios. I educated myself so I wouldn't get here and be overwhelmed."

❷ **Engage in wanderlust** "I'll walk around and sightsee to get active," says Michele. An hour can burn more than 350 calories!

❸ **Bring a pal** Having a buddy "keeps you accountable," she notes. For a fall trip to New York, she has already booked "a class I want to try" with **Jonathan Groff**!

❹ **Take a dip** Beach-bound? Give paddleboarding or surfing a shot. "It's fun, and you get your body moving."

❺ **Try something new** Michele "was intimidated" when costar **Emma Roberts** brought her to New Orleans' Romney Pilates Center. But "it opened me up to a different thing that I'm loving!"

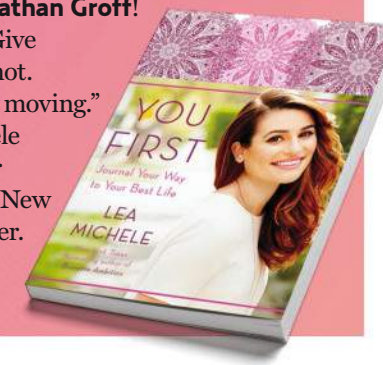

CLOCKWISE FROM TOP RIGHT: KEVIN MAZUR/WIREIMAGE; SHOWTIME; COURTESY OF MICHELE/INSTAGRAM; JASON MERRITT/GETTY IMAGES

Kashi
The Seven Whole Grain Company
GOOD SPROUTING
GOOD FOR YOU
GOOD FOR ALL
GOOD FARMING
New!
Kashi
Organic Promise
Sprouted Grains
100% Sprouted Whole Grain Flakes
WE'RE ALL CONNECTED. We believe each little bit is as important as the whole. Like the six different grains that go into every delicious bowl of Organic Promise Sprouted Grains.
NON GMO Project VERIFIED
nongmoproject.org
USDA ORGANIC
®TM,© 2015 Kashi Company

12 Under $100

Even **Beyoncé**, **Emmy** and **Jamie** love a bargain! Us reveals the smart buys in Hollywood wardrobes

$45

Metal sunnies with polycarbonate lenses (worn by **Cara Delevingne**), *quayaustralia.com*

Beyoncé

$20

Cotton-blend high-waisted skinnies with mock front pockets, *hm.com*

Jennifer Lawrence

$60

Wilfred Free for Aritzia rayon and polyester shift, *aritzia.com*

$63

Recycled wool hat (**Emma Roberts** gives it a nod), *keroldapparel.com*

$80

Cotton and faux-leather 4-inch ankle-strap sandals (**Mena Suvari** digs 'em), *aldoshoes.com*

By **Hannah Deely, Rachel LeWinter & Monique Meneses**

$84

Perforated cotton midiskirt with elastic waist (**Jessica Alba** has it), *armani exchange.com*

$78

Faux-leather backpack (**Rihanna** sports it), *danielle-nicole.com*

$44

Endless Rose polyester and mesh crop top, *ideel.com*

Kat Graham

Jamie Chung

$48

Polyester trench coat with snap-button collar, *forever21.com*

Emmy Rossum

$30

Cotton denim camisole with adjustable straps, *gap.com*

$99

Girls on Film polyester coat (modeled by **Gigi Hadid**), *little-mistress.com*

$32

Ále by Alessandra 14-karat gold-plated metal and glass ear jackets (worn by **Amy Adams**), *baublebar.com*

FROM LEFT: SPLASH NEWS; SAID ELATAB/SPLASH NEWS; VINCE FLORES/STARTRAKS PHOTO; JANA WILLIAMS; PACIFIC COAST NEWS. STILL LIFE: N/C. SUNGLASSES & EARRINGS: WENNER MEDIA. PRICE TAG: SHUTTERSTOCK

BEAT T

Frazzled by frizz?

Waterhouse

WAVY & LONG

Let the humidity work for you! **Suki Waterhouse** (July 2) tells *Us* she believes in "embracing the heat and what it does to your hair." Apply sea-salt spray, then boost shine with a serum, such as Redken's Diamond Oil, a Waterhouse favorite. ($32, *ulta.com*)

Hayek

CURLY & MEDIUM

Salma Hayek (May 17) begins her attack in the shower with Nuance's rinse-out mask. Hydrating the cuticle before blow-drying is key, notes her pro Jennifer Yepez. The more brittle the hair, the more likely it is to attract moisture in the atmosphere, swelling cuticles and causing frizz. ($10, *cvs.com*)

Rose

THICK & SHORT

A pixie can "pouf out" when sweat lifts follicles, explains **Ruby Rose**'s mane man Castillo. Work in a dollop of styling cream before blow-drying. It "molds the hair without having to use too much product" to slick sides, he says. Castillo picked L'Oréal for Rose July 8. ($5, *ulta.com*)

Stewart

FINE & SHORT

Wispy locks tend to flatten against the scalp when mercury rises, says **Kristen Stewart**'s stylist Kylee Heath. Pump up roots with a texturizing spray such as Oribe's. Then pin in a half-crown braid to add shape, as Heath did for the star June 16. ($42, *oribe.com*)

By Monique Meneses

HE HEAT

Fighting the flop? Find a strategy for your hair type

Roberts

FINE & LONG

Braids are your best bet because they camouflage greasiness. Before plaiting, soak up sweat with a dry shampoo such as the Unite powder **Emma Roberts**' stylist Nikki Lee used July 11. Her tip: Hold shaker upright and push product into the air. Let dust settle. ($28, *amazon.com*)

Gomez

COARSE & LONG

As with curly locks, preventing frizz is all about hydrating cuticles while hair is wet. **Selena Gomez** (June 14) tells *Us* she works Pantene's vitamin B–packed conditioner from roots to ends for "soft, supershiny" locks, then blow-dries hair straight. ($6, *drugstore.com*)

Moretz

THICK & LAYERED

On a cut like **Chloë Grace Moretz**'s, flyaways "are prevalent because there are shorter hairs," says stylist Gregory Russell. Before twisting the front June 12, he used metal bristles to smooth ends. Natural bristles, he notes, make hair "puffy." ($38, *sheilastotts.com*)

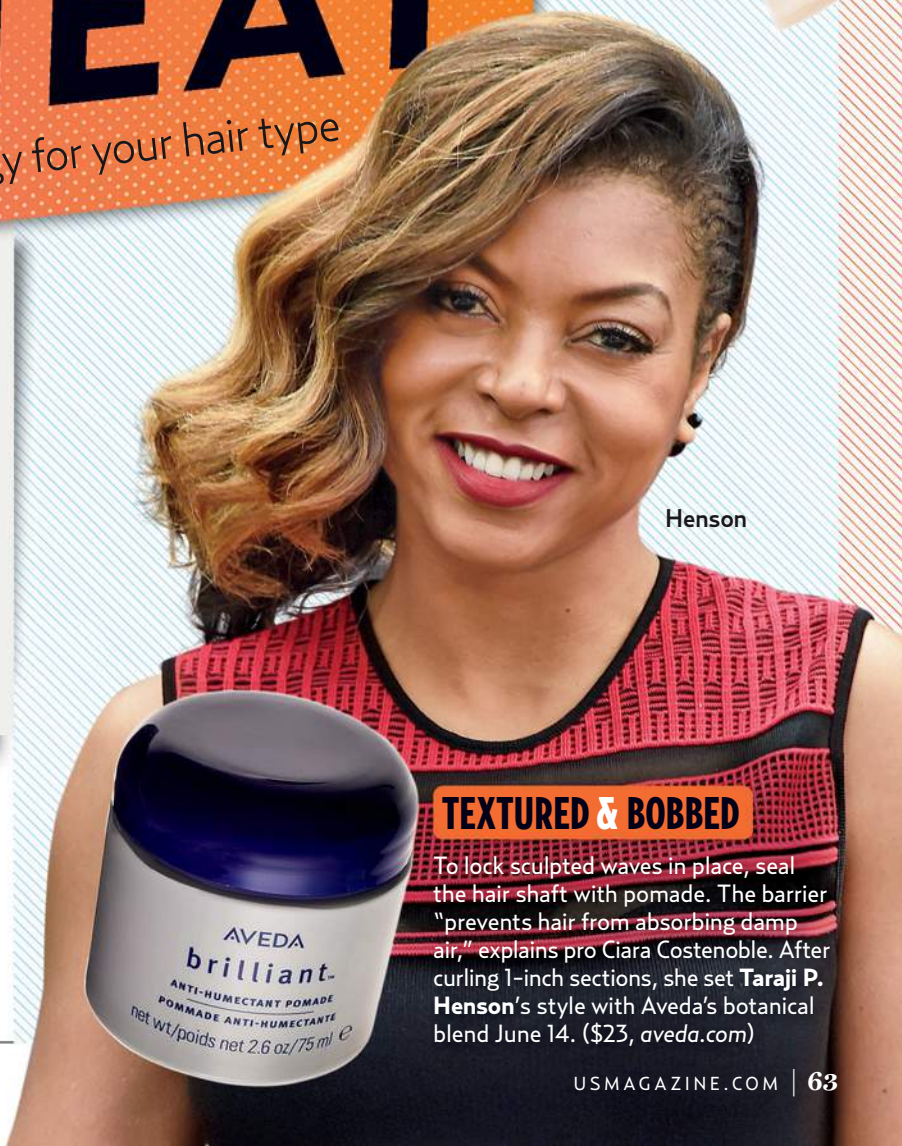

Henson

TEXTURED & BOBBED

To lock sculpted waves in place, seal the hair shaft with pomade. The barrier "prevents hair from absorbing damp air," explains pro Ciara Costenoble. After curling 1-inch sections, she set **Taraji P. Henson**'s style with Aveda's botanical blend June 14. ($23, *aveda.com*)

CLOCKWISE FROM TOP LEFT: RICHARD YOUNG/STARTRAKS PHOTO; MATT BARON/BEIMAGES; JASON MERRITT/GETTY IMAGES; ANDREW GOODMAN/GETTY IMAGES; PASCAL LE SEGRETAIN/GETTY IMAGES; ANDREW GOODMAN/GETTY IMAGES; PAUL A. HEBERT/INVISION/AP PHOTO; NOEL VASQUEZ/GETTY IMAGES. STILL LIFE: WENNER MEDIA. L'OREAL: N/C

ESSENTIAL OILS

These skincare superstars build collagen, calm redness and — yes! — even treat acne. Wear them under SPF in the A.M. and over creams at night. Says dermatologist Doris Day: Just a few drops "hold water in the skin without blocking pores."

A high level of vitamin A derivative retinol benefits those on a mission to plump fine lines. ($195 for four 0.25-fluid-ounce vials and a refillable case, *versoskincare.com*)

Bakuchiol, a gentler plant-derived alternative to retinol, makes this formula suitable for sensitive skin. Bonus: Antioxidants rosemary and thyme repel free radicals. ($68 for 1 fluid ounce, *nudeskincare.com*)

LOPEZ

Jennifer Lopez boosts her glow with L'Oréal's Age Perfect Cell Renewal. Lipo hydroxy acid (a salicylic acid by-product) stimulates cell turnover. ($25 for 1 fluid ounce, drugstores)

Ideal for calming acne flare-ups thanks to the anti-inflammatory St. John's wort, RMS' potion also has soothing buriti and jojoba oils. **Gisele Bündchen** uses it. ($78 for 1 fluid ounce, *rmsbeauty.com*)

BÜNDCHEN

Sonia Kashuk's formula contains sea buckthorn berry, indigenous to northern Europe and Asia. The botanical extract can protect dry skin against blustery weather. ($15 for 1 fluid ounce, Target)

An antidote for rosacea and sunburn, healing Bulgarian rose extract strengthens blood vessels, reducing redness. **January Jones** is a fan. ($235 for 0.84 fluid ounce, *sisley-paris.com*)

JONES

PROP STYLIST: ALMA MELENDEZ. CLOCKWISE FROM TOP: MICHAEL BECKER/GETTY IMAGES; PG/SPLASH NEWS; PAULO WHITAKER/REUTERS/LANDOV

Still life by **Sarah Anne Ward**

By **Monique Meneses**

aussie®

MAKE AUSSOME EASY

DRAMATIC RESULTS

WITHOUT ALL THE DRAMA.

© 2015 P&G

AUSSIE 3 MINUTE MIRACLE

Give your dried out, damaged strands a miraculously moisturizing makeover in just 3 short minutes with our line of deep conditioning treatments.

#DITCHTHEDRAMA

BY MARA REINSTEIN

Hammer (center) poses as Vikander's fiancé.

OPENS FRIDAY 8/14

The Man From U.N.C.L.E.

This stylish '60s-set adventure flick doesn't deliver much satisfaction

★★½☆

There's still time this summer for another big-screen adaptation of a 1960s TV spy series. But generating the same amount of spirited thrills proves to be a true mission impossible. Let's go back to the height of the Cold War, when the U.S. and Russia were sworn enemies. The CIA's Napoleon (**Henry Cavill**) and the KGB's Illya (**Armie Hammer**) must join forces to stop an evil organization from detonating a bomb. They assume new identities and enlist the help of a beautiful German mechanic (**Alicia Vikander**) who's the estranged daughter of a mysterious scientist. If you're not straight on that setup, then good luck trying to keep track of the dizzying — and not terribly intriguing — double crossings and shifty characters. (Admittedly, Hammer's wobbly Russian dialect is a distraction as well.) (As is Cavill's American patter.) (Aaaaand ditto for Vikander's German accent, though her wardrobe is superchic.) At least **Guy Ritchie** directs the action with stylish, period-appropriate flair. He even tones down his usual violent streak in favor of some clever cheekiness. (One criminal accidentally dies when the heroes' backs are turned.) Still, what's this at the end about the gang reteaming for another assignment? Uncle!

OPENS FRIDAY 8/14

Straight Outta Compton

★★★½

In 1988, N.W.A. touched a nerve with its controversial anthem "F--k tha Police." This highly charged and exhilarating epic chronicles the pioneering hip-hop group's rise, fall and enduring legacy. We meet the notable members — **Andre "Dr. Dre" Young** (**Corey Hawkins**), **O'Shea "Ice Cube" Jackson** (**O'Shea Jackson Jr.**, his real-life son) and Eric "Easy-E" Wright (**Jason Mitchell**) — back when they were teens being harassed by the LAPD in rough Compton, California. They take it upon themselves to report about the injustices of their neighborhood — they dub their new sound "reality rap" — and go on to sell millions of albums. There's a steep cost, of course (be wary of the manipulative manager). But this music biopic transcends the genre thanks to its vibrant, unfiltered attitude and of-the-moment theme. It may even bring you to tears.

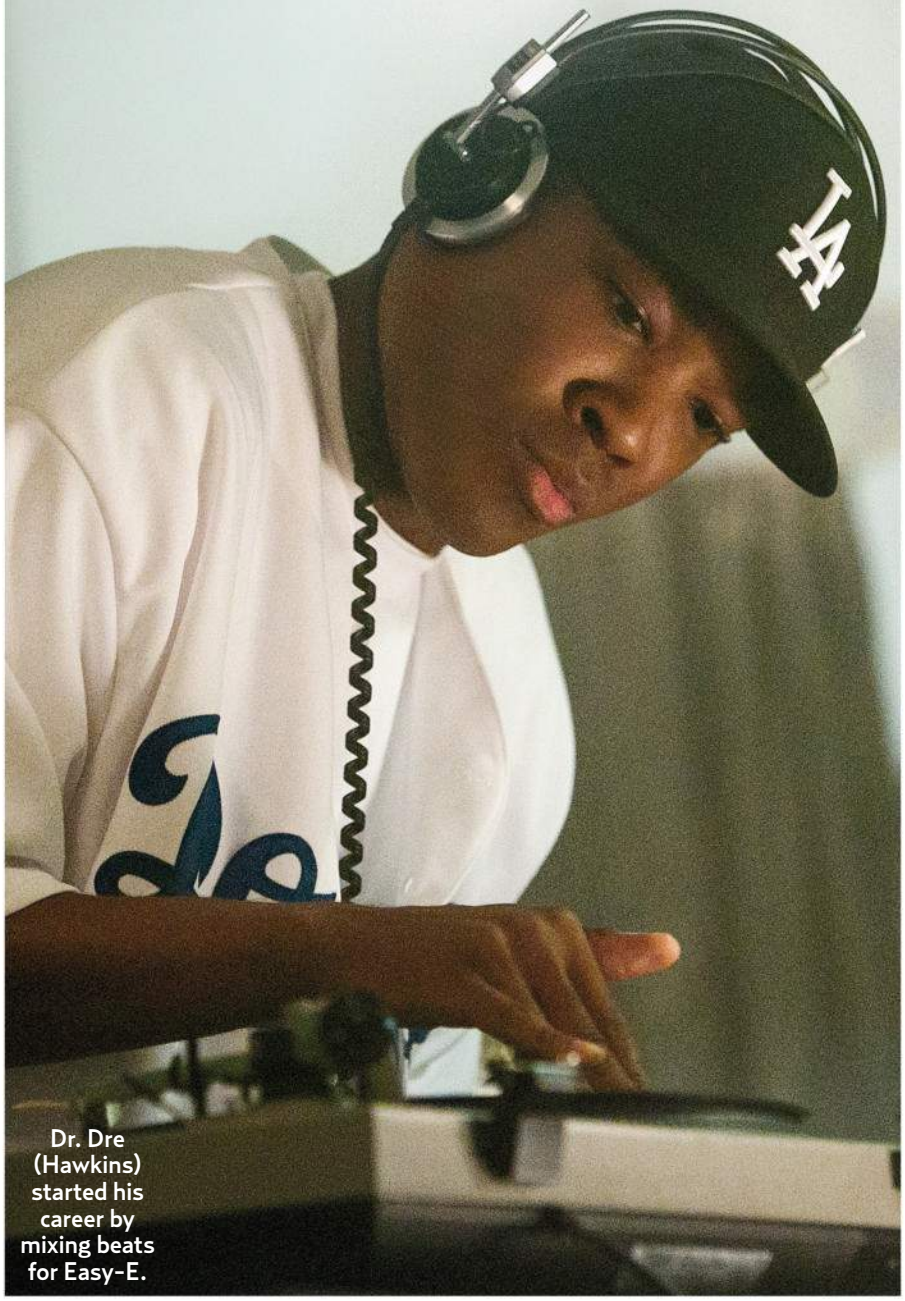

Dr. Dre (Hawkins) started his career by mixing beats for Easy-E.

→ INDIE WATCH!

OPENS FRIDAY 8/14

Mistress America

★★½☆

Director **Noah Baumbach**'s latest hipster comedy is both delightful and annoying. Tracy (**Lola Kirke**, *right*) is a lost NYC college freshman who befriends her soon-to-be stepsister Brooke (**Greta Gerwig**, *left*). Together, the two take Manhattan — which is to say Tracy follows Brooke and entertains her crazy schemes. For all its zaniness, the film shines when the characters stop shouting and take a breath.

OUT NOW

The End of the Tour

★★½☆

Jason Segel (*right*) is profoundly moving as late author and reluctant literary rock star David Foster Wallace in this cerebral gem. During the end of his 1996 book tour, Wallace bares his soul to a *Rolling Stone* writer (**Jesse Eisenberg**, *left*). Their conversation is one of the most interesting you've ever heard.

THIS SPREAD, CLOCKWISE FROM LEFT: DANIEL SMITH/WARNER BROS.; UNIVERSAL PICTURES; FOX SEARCHLIGHT; SUNDANCE

TELEVISION

BY JOHN GRIFFITHS

SUNDAY 8/23

Fear the Walking Dead

★★★☆

Fear not: This *Walking Dead* prequel, set at the dawn of the zombie apocalypse, equals its namesake in frightening realism. The action starts with L.A. high school counselor Madison (**Kim Dickens**) and loved ones confronting typical life issues (traffic, addiction). Then the mood grows gut-twistingly tense as a spreading "flu" turns locals into cannibalistic monsters. The characters and their trite dialogue could use, er, fleshing out. Knowing the inescapable future, though, renders this *Dead* haunting. (*AMC, 9 P.M.*)

An early "flu" victim.

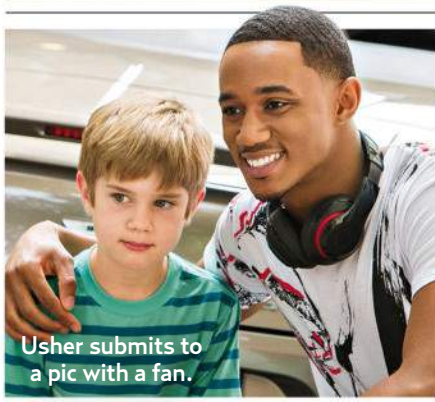

Usher submits to a pic with a fan.

SATURDAY 8/22

Survivor's Remorse

★★★½

The hoops comedy scores again in season 2. Rising NBA star Cam (**Jessie Usher**, dynamic) and his family (love **Mike Epps** as spacey Uncle Julius) move into an Atlanta mansion with *Entourage*-esque abandon. The laughs come with a keen perspective on fame too, as when Cam ill-advisedly tells the team's owner (**Chris Bauer**) he finds fan events "humiliating." (*Starz, 9:30 P.M.*)

THURSDAY 8/20

Gainesville

★★★☆

A reality drama with some *Friday Night Lights* heart! In blue-collar Gainesville, Florida, seven multidimensional (and also sexy) twentysomethings support one another. First, broke Beth stresses over college tuition, so her buff guy friends throw a car-wash fundraiser . . . in just board shorts. With gorgeously captured back roads, *Gainesville* can be beer-commercial slick. But the gang's issues (Brian needs to get a job to get a girl) ring true. (*CMT, 10 P.M.*)

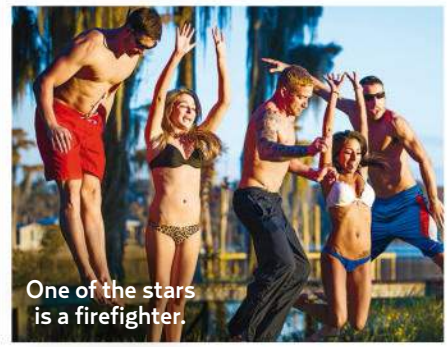

One of the stars is a firefighter.

ON THIS WEEK

TUESDAY 8/18

PUNK'D

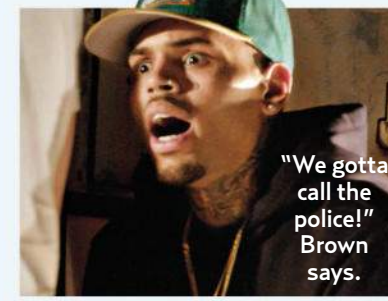

"We gotta call the police!" Brown says.

The hijinks never end! On this round of the celebrity prank show, **Rosario Dawson**, **Trey Songz** and others get faked out in elaborate schemes. Victim No. 1, **Chris Brown**, meets a little girl "abandoned" by Mom. (*BET, 10:30 P.M.*)

WEDNESDAY 8/19

DUCK DYNASTY

Robertson

If anyone objects, let them quack now! Tonight, duck-call empire heir **John Luke Robertson** and equally adorable **Mary Kate McEacharn**, both 19, swap vows outdoors (of course!) in Louisiana. (*A&E, 9 P.M.*)

THURSDAY 8/20

LIP SYNC BATTLE

Howard and Henson

In the contest's two-part blowout, *Empire*'s Lucious and Cookie face off! **Terrence Howard** tackles the Commodores' "Brick House," while **Taraji P. Henson** channels **Mary J. Blige** on "Just Fine." (*Spike, 10 P.M.*)

FRIDAY 8/21

KENDRA ON TOP

Wilkinson

"I want to be happy again." **Kendra Wilkinson** hopes to solidify trust with husband **Hank Baskett** after his encounter with a transgender model. Season 4 picks up after the rigors of *Marriage Boot Camp*. (*We TV, 10 P.M.*)

NEW ON VIDEO

Mad Max: Fury Road

Theron drives Hardy to a safe place.

★★★½

What a breathtaking action assault. Unreeling like one long chase scene, this installment of the classic **Mel Gibson** franchise still holds up on the small screen. In the postapocalyptic future, stoic ex-cop Max (**Tom Hardy**) helps Furiosa (a badass **Charlize Theron**) and a band of women escape the clutches of a warlord and his army. Original director **George Miller** outdoes himself on the visual front, creating gritty, brutally realistic stunts set against the blazing orange desert. (*Amazon and iTunes, $15–$20*) MR

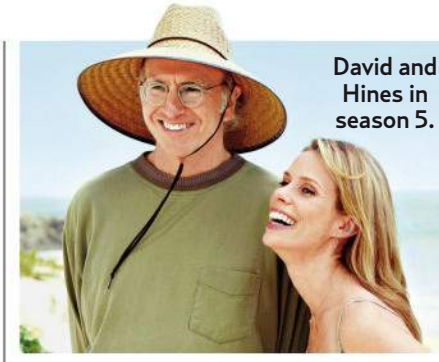

David and Hines in season 5.

Curb Your Enthusiasm

Seasons 1–8

★★★★

Not streaming every minute of this brilliant 2000–2011 comedy would be pretty, pretty foolish. As a self-obsessed version of himself, *Seinfeld* cocreator **Larry David** avoids a friend's party, cancels a Girl Scout cookie order and finds himself perpetually outraged through 80 episodes of mostly improvised laughs. **Cheryl Hines**, fitfully bemused, makes a perfect foil as his wife and, later, ex. (*Amazon Prime*) JG

MUSIC

BY IAN DREW

OUT FRIDAY 8/21

Carly Rae Jepsen

Emotion

★★★½

This is crazy. Little Miss "Call Me Maybe" salvages her name from the abyss of one-hit wonderdom with what could wind up being the best pop album of the year. Skewing toward the in-vogue '80s synth sound, the Canadian's second sugar rush bubbles with unadulterated radio bait such as "All That," a classic **Prince**-style slow jam, and the **Robyn**-esque earworm "Your Type." Call it the comeback nobody saw coming. (*School Boy/Interscope*)

"Take me into your arms again!" coos Jepsen.

MY TOP PICK-ME-UP TUNES!

"Honey, I'm Good" sensation **Andy Grammer**, 31, gives *Us* five reasons to get up and go

HAPPY / PHARRELL WILLIAMS
"He wrote a song called 'Happy' and it's not supercheesy? What a whiz!"

THINGS ARE LOOKING UP / CLASSIFIED
"Sometimes life sucks. But this never fails to make me feel a bit better."

FIGHT SONG / RACHEL PLATTEN
"This massive jam reminds you that you always have a chance. Always."

BEST DAY OF MY LIFE / AMERICAN AUTHORS
"I smile, think of blue skies and feel instantly lighter when it comes on."

UPTOWN FUNK / MARK RONSON
"Makes you believe you can dance, even if you can't — and shouldn't!"

OPPOSITE PAGE, CLOCKWISE FROM TOP RIGHT: MTV; JAMES ATOA/EVERETT COLLECTION; STEVE MACK/FILMMAGIC; MATT BARON/BEIMAGES; CMT NETWORK; QUANTRELL D. COLBERT/STARZ ENTERTAINMENT; JUSTIN LUBIN/AMC. THIS PAGE, CLOCKWISE FROM TOP LEFT: JASIN BOLAND/WARNER BROS.; HBO/COURTESY EVERETT COLLECTION; CINDY ORD/GETTY IMAGES; JO HALE/REDFERNS VIA GETTY IMAGES

FASHION PO

In NYC Aug. 3.

SARAH SILVERMAN

KEMBLE > Ten wrongs don't make a right.
LAWRENCE > Very funny.
SWEET > Female pattern boldness.

In Beverly Hills Aug. 4.

REGINA KING

SCIUTTO > Wearing this is an *American Crime*.
MILLER > Pepto Abysmal.
DEPP > A King on screen; a joker on the carpet.

In L.A. July 27.

CARRIE FISHER

FLORES > The letters on her dress spell out DISASTER.
SWEET > Scary, Fisher.
KEMBLE > She won't get Leia'd wearing this.

TOP COPS

AMY SWEET
writer, @AmySweetTweet

STEVE KEMBLE
CBS Radio

COOPER LAWRENCE
author, *Cult of Celebrity*

MIRANDA RUSSO
comedian, @funnyorpie

GALANTY MILLER
Scottgalantymiller.com

NELLIE SCIUTTO
actor/host/ CCTV America reporter

ANDREA HENRY
stand-up comic

REMBRANDT FLORES
founder, EFG PR, @rembrandtflores

FROM LEFT: CURTIS MEANS/ACE PICTURES VIA ZUMA PRESS; JON KOPALOFF/FILMMAGIC; STEVE GRANITZ/ WIREIMAGE; JASON LAVERIS/FILMMAGIC; STEVEN HENRY/GETTY IMAGES; SHAREIF ZIYADAT/GETTY IMAGES

LICE

WHEN BAD CLOTHES HAPPEN TO GOOD PEOPLE

In Beverly Hills Aug. 1.

MICHELLE DOCKERY

RUSSO > You can't take *Downton Abbey* out of the girl.
HENRY > Where did she find this? On the net?
KEMBLE > She should have thrown this fish back.

In Bridgehampton, NY, Aug. 1.

LENA DUNHAM

FLORES > Born and raised in Bedrock.
SCIUTTO > Orange you glad she's not a fashion designer too?
LAWRENCE > She's got a lot of balls.

In NYC July 27.

BRANDY

KINTNER > Free Brandy!
SWEET > It's ready-to-sleepwear.
LAWRENCE > Always working on her lines!

LORI DEPP
makeup artist, Serendeppity.com

KELCEY KINTNER
writer, Mamabirddiaries.com

Us Weekly (ISSN 15297497) is published 52 weeks a year by Us Weekly LLC, 1290 Avenue of the Americas, New York, NY 10104-0298. The entire contents of *Us Weekly* are copyright © 2015 by Us Weekly LLC and may not be reproduced in any manner, either whole or in part, without written permission. All rights are reserved. The subscription price is $125 for one year. The Canadian subscription price is $150 for one year including GST, payable in advance. CANADIAN POSTMASTER: Send address changes and returns to P.O. Box 63 Malton CFC Mississauga, ONT L4T 3B5. The foreign subscription price is $175 for one year, payable in advance. Periodicals postage paid at New York, NY, and additional mailing offices. Canada Post Publication Agreement No. 40683192. Canada Goods and Services Tax Registration No. R125042689. POSTMASTER: Send address changes to *Us Weekly* Customer Service, P.O. Box 62230, Tampa, FL, 33662-2230. Printed in the United States of America. N M S H T O

RANK THESE STYLE OFFENDERS AT **USMAGAZINE.COM**

Golden Rule Breakers

These stars are gilty of wearing an embarrassment of riches

PAULA ABDUL
KEMBLE > How many albums did she have to melt down for this?

BARBARA WALTERS
HENRY > Embracing her golden years.

ZENDAYA
KINTNER > Did it not come in her size?

JOHNNY WEIR
KEMBLE > He's his own parade float!

MONICA
HENRY > So *that's* what's at the end of the rainbow.

USHER
SCIUTTO > Statue-esque.

TERRY CREWS
FLORES > I prefer him shirtless.

CLOCKWISE FROM TOP RIGHT: JAMES DEVANEY/GC IMAGES; JUDY EDDY/WENN; AVIAK/AKM-GSI (USHER); NEILSON BARNARD/GETTY IMAGES; FRESH/INFPHOTO; KGC-11/STAR MAX/NEWSCOM; DEREK STORM/EVERETT COLLECTION

© Procter & Gamble, Inc., 2015

WHAT DOES LIFE LOOK LIKE DURING YOUR PERIOD?

#LooksLikeThis

It looks great with Tampax Pearl. Its Built-In Backup Braid™ helps stop leaks by channeling them back into the core, protecting you in a way no other tampon does.

power OVER PERIODS™

Try pocket size for on-the-go

A hulu ORIGINAL
The HOTWIVES of LAS VEGAS
Luck is the only lady here.
SEASON PREMIERE
TUESDAY AUG 18
hulu